ARTHUR HILL

Legenda 1945

PEACE IS INTERNATIONAL GOOD CITIZENSHIP . . .

Legenda 1945

PUBLISHED BY THE STUDENTS OF THE JOURNALISM DEPARTMENT
OF THE ARTHUR HILL HIGH SCHOOL, SAGINAW, MICHIGAN

Editor: GWEN SPERLICH

Associates: NANCY BUCKINGHAM, MILDRED CLAYTON, ELSIE HACH, MARY LOU PHELPS, SHIRLEY RANKE, KAY SAULCY, FRANCES TILDEN

Copy Writers: MILDRED DAVIS, DON STONE, SALLY YOUNG

Business: JEAN ANN BARNEY, MARVIN BRANDLE, JANE McFADDEN, EMMA NIEDERQUELL

Artists: BEVERLY BERNHARDT, BOB CHURCH

Photographers: NORMA JEAN DOERFNER, BOB BOUCHEY

Service File: LORENE BAUMANN, BETTY ANN FELTEN

Assistants: DORIS BENNETT, CAROL ANN BREMER, GEORGE BURROWS, MARILYN McLURG, RITA MORGAN, HELEN RATHS, NANCY TOFT, YUILL TROUT

Adviser: MATTIE G. CRUMP

CONTENTS

PAGES 1-11 OPENING
12-39 SENIOR, UNDERCLASSMAN ALBUM
40-59 CLASSES AND ACTIVITIES
60-80 ADVERTISING

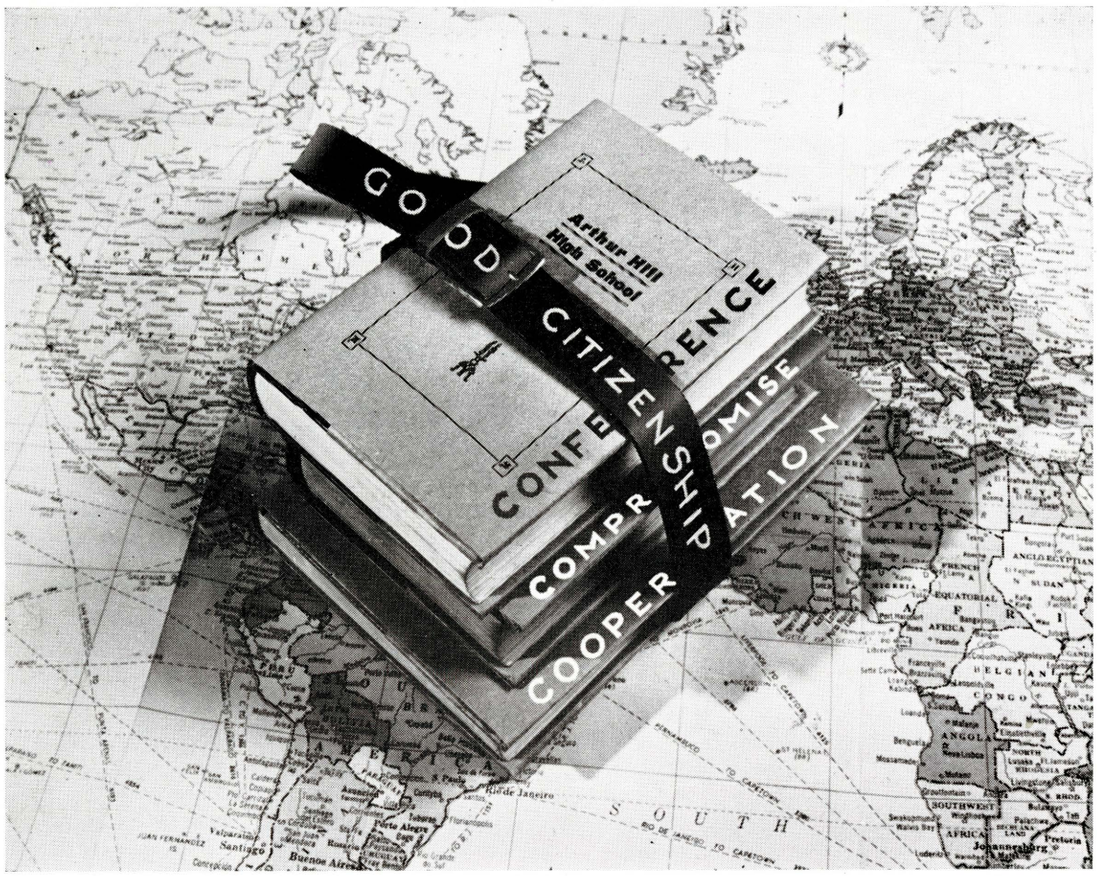

PEACE, lasting peace—the prayer, the hope, the ultimate goal of every man, woman, and child in the world today—is international GOOD CITIZENSHIP. Only through continued Conference, Compromise, and Cooperation on the part of all leaders and individuals can this GOOD CITIZENSHIP be achieved.

Allied leaders, at Dumbarton Oaks and San Francisco, have begun their part of the job—that of conferring and compromising. They and their successors will continue long after the last gun is fired to organize and administrate a sound peace organization. Then it will be up to the people of the world to cooperate with their governments, their industries, and each other to preserve equality and freedom.

At Arthur Hill students prepare themselves for their part in the PEACE by practicing GOOD CITIZENSHIP in all their activities. Their leaders confer and compromise with faculty, parent, and community leaders; and they cooperate to make their school and themselves living examples of GOOD CITIZENSHIP—the essential for PEACE.

We, the students of Arthur Hill, dedicate this book to former Hillites who have made the supreme sacrifice during World War II. ★ We further dedicate ourselves to continue our small part toward final victory by our work in school and out. We pledge ourselves to make it our business to see that lasting peace, for which they died, is secure. ★ This we do that "these dead shall not have died in vain."

★ ★ Service Honor Roll ★ ★

DONALD M. ANDERSON '38—Army
(Killed in Germany 1945)
KEITH C. ALTHAUS, JR. '40—Army Air Corps
(Killed on Bataan 1942)
WOODROW S. BABCOCK '33—Navy
(Killed at sea 1945)
DONALD BAIR '40—Army
(Killed in Germany 1945)
KENNETH BALDWIN '37—Army
(Killed in Germany 1945)
ROBERT C. BECKMANN—Marines
(Killed on Guam 1944)
WILLIAM A. BENSON '41—Army Air Corps
(Killed in plane crash 1944)
GEORGE BROWN '43—Army
(Killed in Germany 1944)
JAMES R. BRUCE '34—Army Air Corps
(Killed in plane crash in Pacific 1942)
PAUL E. CHERRY '40—Army
(Killed in South Pacific 1943)
WILLIAM J. CLARK '43—Army Air Corps
(Killed in plane crash 1944)
WOODROW COENIS '34—Army
(Killed on Leyte 1945)
DONALD CRAMTON '40—Army
(Killed in Belgium 1944)
CHARLES T. DAY '33—Navy
(Died in training 1943)
NORMAN DESHONE '37—Army Air Corps
(Accident victim 1944)
RALPH DEVANEY '43—Army
(Killed in France 1944)
WILLIAM DEWHIRST '43—Army Air Corps
(Killed in India 1945)
NORMAN DIENER '44—Army
(Killed on Luzon 1945)
THOMAS E. DORAN '43—Army
(Died of wounds in France 1944)
JACK EVANS '38—Navy
(Killed in accident 1943)
RAYMOND FISHER—Army
(Died in Italy 1943)
CYRIL E. FORTIER '38—Army
(Killed in accident 1944)

GEORGE GARINGER '37—Army
(Killed on Leyte 1944)
CARL C. GEESE—Army
(Killed in Germany 1945)
ARTHUR L. HAHN, JR. '39—Navy Air Corps
(Killed in plane crash 1944)
ARTHUR A. HALEY '35—Army
(Died in Japanese prison 1944)
ROBERT L. HALEY '37—Army
(Killed in North Africa 1943)
ROBERT J. HANNON '41—Army Air Corps
(Killed on military mission in Pacific)
ROY E. HARTMAN '41—Coast Guard
(Killed in North Atlantic 1942)
EDWIN T. HENDERSON '39—Army
(Killed in France 1944)
LEROY HOEFLING '37—Army
(Killed on Leyte 1944)
CLAUDE HOFFMAN '27—Army
(Killed in accident in India 1945)
ROBERT J. KAMISCHKE '43—Army Air Corps
(Killed over Belgium 1945)
MILTON O. KEINATH '40—Army
(Killed in accident in England)
FRED LAUBHAN, JR. '39—Army
(Killed in France 1944)
DONALD LEMMER '36—Navy Air Corps
(Killed in plane crash 1944)
ALEDA E. LUTZ '33—Army Nurse
(Killed in plane crash in France 1944)
HERBERT LUTZ '42—Army
(Killed in Germany 1944)
ALEXANDER MEYER '37—Army
(Killed in Africa 1942)
MELVIN F. MEYER '34—Navy
(Killed on Leyte 1944)
ROBERT C. MUEHLENBECK '39—Navy Air Corps
(Killed in plane crash 1944)
WILLIAM J. MUIRHEAD '43—Army
(Killed in Germany 1945)
LEON MURRAY '39—Navy
(Killed in Pacific 1944)

CLARENCE NEUMANN '33—Army
(Killed in Germany 1944)
CLARENCE C. ORR '42—Army Air Corps
(Killed in plane crash 1945)
WARREN V. PETERS '39—Army
(Killed in Belgium 1945)
JACK J. POWLEY '39—Navy
(Killed in torpedoing 1944)
JOHN C. ROCK '41—Marines
(Killed on Guadalcanal 1943)
HAROLD SCHEMPF '34—Marines
(Killed in Pacific 1942)
MERRILL H. SCHERZER—Army
(Killed in France 1944)
CARL JOSEPH SCHIMMEYER '36—Army
(Killed in France 1944)
DAVID SCHIMPF '39—Army
(Killed in Belgium 1944)
ROBERT A. SCHMIDT '40—Army
(Killed in Belgium 1944)
ROBERT JAY SIMMONS '40—Army
(Killed on Leyte 1944)
ELMER E. SIMON '38—Army
(Killed in accident in Tunisa 1943)
VICTOR JOHN SMITH '39—Army
(Killed in Italy 1944)
J. WILLIAM SPATZ '39—Marines
(Killed in Pacific 1944)
WILLIS J. STROBEL '39—Army
(Died in training 1941)
HAROLD TUCKER, JR. '42—Marines
(Killed on Saipan 1945)
ALVIN E. TWAY '36—Army
(Killed in Italy 1944)
STANLEY R. WARRINGTON '41—Army
(Killed in Italy 1943)
WILMAR G. WEISS '37—Army Air Corps
(Killed in England 1945)
WALTER WENZEL '42—Army
(Killed in Germany 1945)
ROBERT C. YOUNG '40—Army Air Corps
(Killed over England 1945)
FRED ZAHN '43—Army
(Killed in Germany 1945)

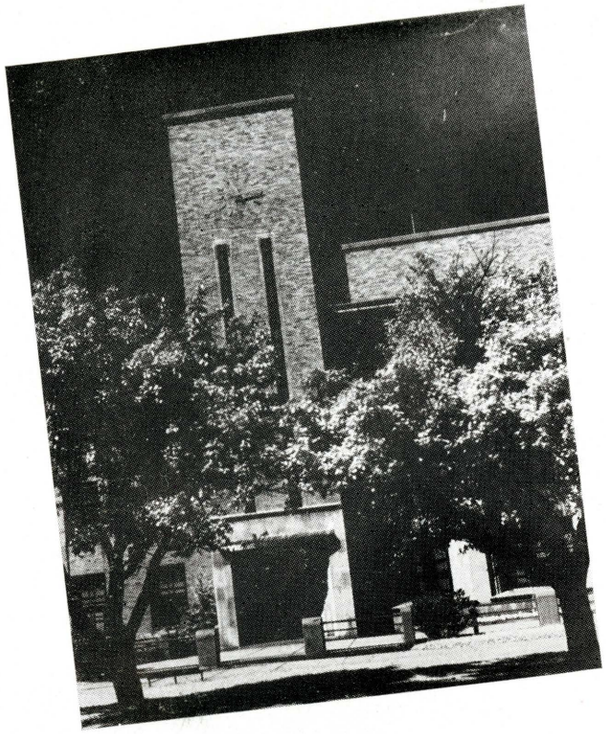

LOCATION

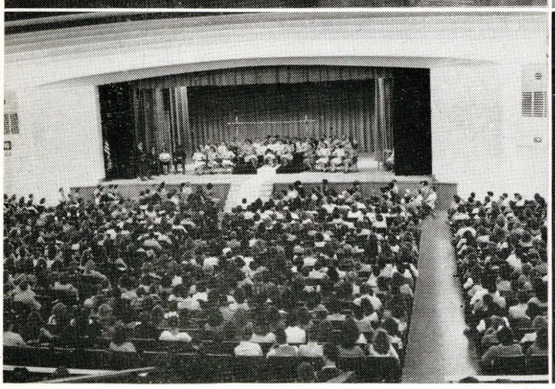

3115 MACKINAW

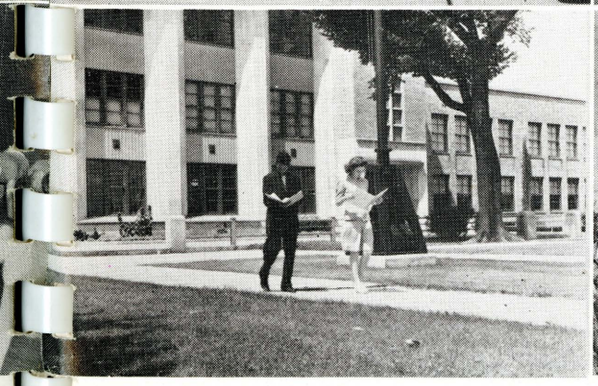

AT ARTHUR HILL

LEADERS CONFER

In order to shape plans for world peace PRIME MINISTER WINSTON CHURCHILL, the late PRESIDENT FRANKLIN DELANO ROOSEVELT, and MARSHALL JOSEPH STALIN met at Yalta.

Members of the Student Cabinet: JAMES QUIGLEY, MELVIN STERNHAGEN, VIRGINIA GUY, and LORAINE MAY gathered in the community room to confer with members of the Rotary Club: MR. WILLIAM ORR, MR. WILLIAM BRYDGES, and MR. JEFFERY CHILDS, on the presentation of the Good Citizenship Cup.

AND COMPROMISE

IN WORLD PEACE

MR. CHESTER F. MILLER, superintendent of Saginaw Public Schools, is originator and organizer of the Junior Citizen Council. He has given much time to providing student guidance and supervising courses which will develop better citizenship in the schools. Mr. Miller is a member of the Michigan Educational Planning Commission.

With the untiring interest of PRINCIPAL I. M. BROCK, Arthur Hill has become one of Michigan's top high schools. Through conference and co-operation with students and faculty, he has supervised Arthur Hill to top honors in almost every field. Mr. Brock writes hundreds of letters recommending and deferring boys for the armed services.

MISS ETHEL A. PETERSON willingly fills her position as girls' counselor. She makes Arthur Hill's social calendar and is chairman of scholarships.

MR. RAYMOND W. MORROW, assistant principal, counsels boys and is in charge of attendance, school keys, student locker, clocks, placement, awards committee, and student activities.

Behind the counter in the outer office each day are MISS DORIS FRYE and MISS JUNE JAMES, who make out students' permanent record cards, advisory bulletins, keep records, serve as stenographers, and help students in any way they can.

The maintenance staff, headed by Mr. Jay Shoebridge, and Mr. Edwin A. Rogers, engineer, was camera shy.

Preparing the new plate lunch for hungry Hillites is but one of the many duties of MRS. MARGARET A. KOEHN, MRS. IDA M. BARTMAN, MRS. NOREEN F. VOLMER, and MRS. MATILDA SCHMIDT, members of the cafeteria staff. MISS ELLEN GREEN, right, supervises all activities in the kitchen.

ADMINISTRATION, FACULTY CHART HILLITE *Opportunities*

MISS ELOISE BACON—Biology, Teachers Affairs Committee. **MRS. SALLIE M. BROWN**—Social Science, Department Head, Junior Adviser, Student Affairs, Curriculum Committees. **MR. EARL BURNETT**—Music, BOC Club, Cheerleaders Adviser, Curriculum Committee. **MRS. DONNA JEANNE CAPPELL**—English, Assembly Committee. **MRS. JESSIE K. CHASE**—Art, Student Affairs, Curriculum Committees. **MRS. M. MARIE CRITTENDEN**—Commercial, Student Affairs Committee. **MISS MATTIE G. CRUMP**—English, Journalism, School Publications, Quill and Scroll Adviser, Public Relations Committee. **MR. BEN O. DAMBERG**—Mechanical Drawing, Department Head, Student Affairs, Curriculum Committees, Rifle Club Adviser. **MR. JOHN E. DAY**—Social Science, Public Relations Committee.

MR. ALBERT G. DERSCH—Chemistry, Alchemists and Crucibles Clubs Adviser, Science Department Head, Public Relations, Curriculum Committees. **MISS MARY MARGARET DOIDGE**—Physical Education, Student Affairs, Assembly Committees. **MISS BERNICE M. FRANCIS**—Social Science, Student Affairs Committee. **MR. DAVID A. GAINEY**—English, Athletic Manager, Coaching, Student Affairs Committee. **MISS AMY GATZ**—English, Student Affairs Committee. **MISS BURNICE R. GIBBS**—Social Science, English, Teachers Affairs Committee. **MRS. DOROTHY S. GIESEL**—Geometry, Mathematics Department Head, Senior Adviser, Student Affairs, Curriculum Committees. **MISS ELLEN G. GREEN**—Cafeteria Manager, Teachers Affairs Committee Chairman. **MRS. FRANCES M. HAMLIN**—English, Public Relations, Assembly Committees.

MISS FRANCES HINRICHSEN—Library, Curriculum Committees Chairman, Teachers Affairs Committee. **MRS. BETTY HORTON**—No Picture—Crafts. **MRS. MARGERY JACOBSON**—Mathematics. **MRS. RACHEL JEROME**—English, Teachers Affairs Committee. **MR. KENNETH A. KELLY**—Athletic Director, Coaching, Curriculum, Student Affairs Committees. **MR. STANLEY N. KINNEY**—Speech, Student Affairs, Assembly Committees. **MISS MARY F. LEWIS**—French, Art of Living, French Club, Sophomore Adviser, Student Affairs Committee. **MR. HARVE C. LIGHT**—Social Science, Teachers Affairs Committee. **MR. HOWARD H. LYTLE**—Agriculture, Student Affairs Committee, FFA Club Adviser. **MRS. RUTH McILVENNA MERRICK**—No Picture—Commercial, Mathematics. **MISS CORA HELEN MORGAN**—Spanish, Latin, Student Affairs Committee.

MISS HELEN LOUISE MORGAN—Spanish, Spanish Club Adviser, Student Affairs Committee. **MRS. CATHERINE NORDBERG**—Social Science, Public Relations Committee. **MR. JAMES HASLER OSBORNE**—Commercial, Teachers Affairs Committee, SO Treasurer, Student Store. **MR. A. A. PIERITZ**—General Shop, Coaching, Student Affairs Committee. **MR. KENNETH C. POULSON**—Physics, Public Relations Committee. **MISS UNA ROBERTSON**—Mathematics, Teachers Affairs Committee. **MRS. MABEL B. RUSSELL**—Mathematics, Public Relations Committee. **MR. STANLEY D. SCHUBERT**—English, Dramatics, Arts-Dramatics Club Adviser, Student Affairs Committee. **MR. ERIC E. SENN**—Social Science, Student Affairs Committee.

MR. E. L. V. SHELLEY—Social Science, Hi-Y Adviser, Public Relations Committee. **MR. ROBERT H. SHORNEY**—Commercial, Teachers Affairs Committee. **MISS F. ALISON SPENCE**—Commercial, Students Affairs Committee. **MISS COILA L. START**—German, German Club Adviser, Teachers Affairs Committee. **MR. CLARENCE D. STEWART**—Social Science, Student Affairs Committee. **MRS. MARY STEWART**—English, Student Affairs Committee. **MISS IRMA STOCKDALE**—English, Department Head, Curriculum, Student Affairs Committees. **MRS. BETTY STONE**—Social Science, English, Student Affairs Committee. **MRS. ETHEL STUMP**—English, Teachers Affairs Committee.

MISS GERTRUDE E. TURNER—Latin, Language Department Head, Latin Club Adviser, Curriculum, Public Relations, Chairman of Teachers Affairs Committees. **MRS. JULE URE**—English, Art of Living, Public Relations Committee. **MR. WILLIAM L. VONDETTE**—Physical Education, Coaching, Student Affairs Committee. **MISS LINA J. WARD**—Social Science, Teachers Affairs Committee. **MR. B. G. WELLS**—Commercial Department Head, School Treasurer, Teachers Affairs, Curriculum Committees. **MISS FLORENCE E. WELLS**—Home Making, Department Head, Art of Living, Curriculum, Student Affairs Committees. **MISS CATHERINE G. WIENERT**—Biology, Biology Club Adviser, Public Relations Committee. **MRS. LORNA L. ZIEGLER**—Home Making, Public Relations, P-TA Executive Committees.

100% PARENT *Cooperation*

The Arthur Hill Parent-Teachers Association became one of the most successful in the state this year with 100 per cent membership. Educational programs were abandoned and parents helped students put over Club Hillite and other school projects.

October 17: Mom and Pop took advantage of the annual open house, visiting teachers and getting acquainted with the school.

December 17: An all-student cast presented the Christmas pageant, "Emmanuel," as the school's gift to the community.

February 1: Parents and teachers were hosts at the annual Founders' Day Banquet.

February 22: Dr. David Henry of Wayne University spoke on "Problems Facing High School Youth Today and Tomorrow." The health room, redecorated by home making classes with funds appropriated by the P-TA, was open for inspection.

April 20: Students and parents joined forces with Club Hillite in the gyms and a card party in the cafeteria. The money made was turned into the P-TA treasury for school welfare. P-TA welfare includes redecorating the clinic, and supplying clothes, dental, physical care, and glasses for needy students.

May 23: The annual potluck in the cafeteria was arranged through advisories. Officers for next year were elected.

Left: FRANCES DUTCHER, student guide, helps MR. and MRS. WILLIAM A. CRUM find a classroom Open House Night.

Below: Parents and teachers elected as their officers MRS. LORNA ZIEGLER, Teacher Vice-president; MRS. FRED QUIGLEY, Mother Vice-president; MRS. WILLIAM EIB, Corresponding Secretary; MRS. JOHN TOFT, Secretary; MR. WALTER STENGLEIN, President; MR. JACOB MICHEL, Treasurer; and MR. WILLIAM DOERFNER, Father Vice-president.

Serving refreshments at Open House are MRS. FRANK ZWINGMAN, MRS. ROBERT ZWINGMAN, and MRS. B. L. LEMMER.

P-TA MEMBERS met for business and programs in the auditorium.

MISS AMY GATZ confers with parents, MR. and MRS. JAMES GOINES and MR. and MRS. ARNOLD SCHNELL.

STUDENT LEADERS BACKED BY 100% 50

One hundred per cent student organization membership, the first in the history of Arthur Hill, crowned student leader activities.

The student cabinet with Virginia Guy, Jim Quigley, Loraine May, and Melvin Sternhagen, officers for two semesters, sponsored the drive. For the membership campaign, advisories were divided into five groups: Gunners, Pilots, Navigators, Bombardiers, and Paratroopers led by Dale Voelker, Loraine May, Roddy McIntryre, Zeph Phillips, and Jim Quigley, respectively. Zeph's bombardiers reached their objective first, but pep meetings and rallies brought the others in close behind. The losing pilots gave an assembly as penalty for being last to obtain 100 per cent.

Lumberjacks cooperated with Saginaw High in the Pre-Thanksgiving sportmanship campaign by exchanging good will assemblies and signing pledges promising good citizenship the night before and after the Turkey day game. The Rotary Good Citizenship Cup was reawarded both schools after the game for their excellent conduct.

Seniors, elected and appointed through government and economic classes, became community leaders March 26. They shared top official offices with the Trojans for a day.

Student Cabinet officers are: MELVIN STERNHAGEN, treasurer; LORAINE MAY, secretary; VIRGINIA GUY, president; and JIM QUIGLEY, vice-president.

Student Organization Leaders: ZEPH PHILLIPS, Bombardiers; JIM QUIGLEY, Paratroopers; LORAINE MAY, Pilots; RODDY McINTYRE, Navigators; and DALE VOELKER, Gunners, look at the championship banner of the Bombardiers.

JEANNE HUNT, DONA SCHEBLER, BONNIE HAY, JESSIE GRIESE, RUTH LEMMER, BARBARA BROWN, and MARGORIE BOESNECKER (camera shy) serve as senior hostesses.

PRESIDENTS OF ARTHUR HILL'S 50 ADVISORIES—FIRST ROW: Georgianna Chisholm, Barbara Brown, Loraine May, Josephine Symons, Carol Dengler, Dorothy Crist, Elsie Hach, Shirley Papenguth, Elsie Meyer. SECOND ROW: Robert Gilbert, Gloria Patton, Alberta Griffin, Jacqueline Fenter, Joanne Ellis, Beverly Schmidt, Virginia Guy, Barbara Campbell, Lee Gase, Janet Spence. THIRD ROW: Edward Scott, Raymond Mason, Marie Kutsch, Ruth Lemmer, Dale Pococke, Ralph Andrews, Richard Kieft, Dale Voelker, Walter Frahm, Beverly Struthers. FOURTH ROW: James Milano, Donald Kushmaul, Jack McKenzie, Melvin Baumgartner, DeWayne Spencer, James Quigley, Stuart Fox, Lewis Whiting, Wallace Bronner, Daniel DeGraff. FIFTH ROW: Floyd Braun, Richard Michel, Richard Weinberg, John Baum, Fred Haines, Robert Hammerschmidt, James Morrison, Donald Thornton. SIXTH ROW: William Agre, Donald Howell, Charles Warner, Dale Schnell, Ralph Jackson, William Alberts, Floyd Boardman, John Ruthig, Ralph Wenger, Zeph Phillips.

AT ARTHUR HILL

Cooperation FOR

Cooperation in industry is the key to America's gigantic production. Only when employers and employees cooperate among themselves and with others can great things be accomplished.

American mortar crews cooperate during a Nazi counter attack. This is America's part in the war.

World peace can come only when the four big nations, with the help of all other nations, work together to preserve the ideals of peaceful men.

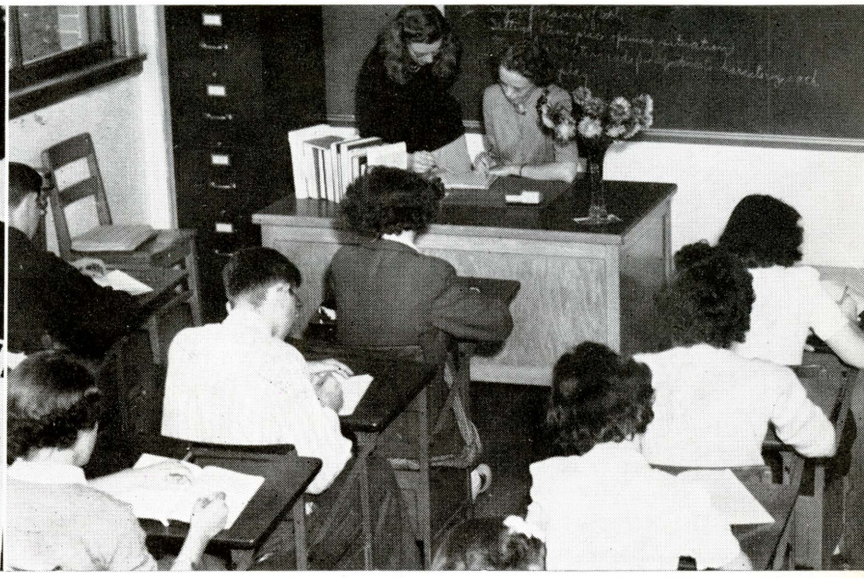

FREEDOM, AND EQUALITY

Club Hillite preserves all the freedoms and fun that one day every young person in the world may possess. The planning committee MARY JEAN BREWSTER, DONNA CONRAD, ZEPH PHILLIPS, MISS ETHEL A. PETERSON, BOB SYMONS, VIRGINIA GUY, JACK BYRNES, LORAINE MAY, MR. RAYMOND MORROW, JANET SPENCE and DUANE VALLEY meet informally to map out the next Club Hillite.

War bond drives are just one activity where Hillites do their small part toward victory. Misses GERTRUDE TURNER and ELOISE BACON assist COLLEEN WHITE, girls' bond drive chairman, check cooperative bond sales.

The classrooms are Hillites' industries, teachers their foremen, books their tools, their product —the well-educated, clear-thinking citizens of tomorrow.

IN WORLD PEACE

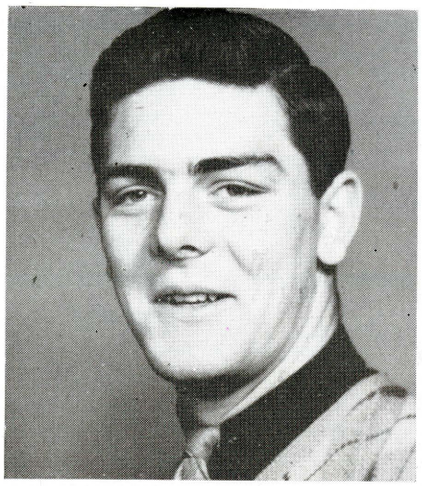

Richard Rifenburg

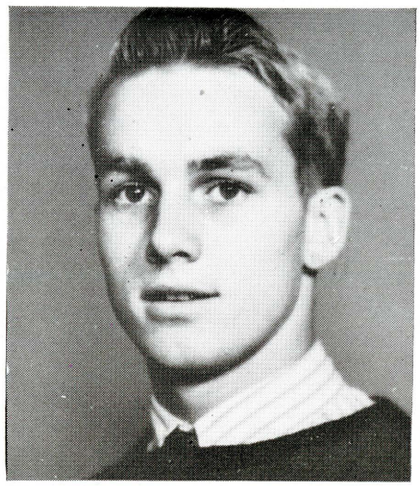

Dean Ousterhout

Irma Eichhorn

TO REWARD LEADERSHIP, SERVICE,

ATHLETIC PLAQUE

The Michigan Athletic Plaque was awarded to Richard Rifenburg last June, for his leadership, athletic achievements, and service. While at Arthur Hill, Dick, besides being active in sports, was Student Cabinet president, assembly chairman, and a member of the LEGENDA staff. He attended the University of Michigan and is now a member of the United States Navy.

IPPEL CUP

For his leadership and service to Arthur Hill, Dean Ousterhout received the Julius W. Ippel Merit Cup for 1944. He was president of the Student Cabinet, a letter winner in football, basketball, and track; and president of the Arthur Hill chapter of the National Honor Society. Before entering the Navy, Dean was a student at the University of Michigan.

AND SCHOLARSHIP

SCHOLARSHIP

Irma Eichhorn earned the Alonzo L. Bingham Scholarship for the highest scholastic standing in her class among competitors. This award helps finance a four year course at the University of Michigan. Irma also received the Latin Club Award presented to the outstanding club member. She was in the Student Cabinet, president of the Latin and BOC Clubs, and a member of the National Honor Society.

Recognition for scholarship, leadership, and service was given to Hillites through scholarships, athletic plaques, the Ippel Cup, the Sophomore Cup, DAR, and the National Honor Society.

Senior activities began May 29 when 416 seniors received their caps and gowns and held their first rehearsal.

Senior day, May 31, brought 1945 class members to school in caps and gowns to participate in the final assembly of the year, where farewells were said and the class will and prophecy read.

Dr. Henry W. Fischer, pastor of the First Presbyterian Church, addressed the graduates at the baccalaureate service, June 3.

The senior dinner dance, the first one in the new building, was given for seniors and their guests, June 4. Miss Gertrude Turner was faculty adviser.

The climax of the senior activities was commencement, June 6, at the City Auditorium. The awarding of the Julius W. Ippel Cup, for outstanding service; the Arthur Hill Scholarship, for highest scholastic average; and the Michigan Plaque, for athletic achievement; were recognitions of individual honors. The commencement pageant, portraying great Americans, was under the direction of Mr. Stanley D. Schubert.

Members of the NATIONAL HONOR SOCIETY are—FIRST ROW: Ann Adler, Marceil Beyer, Wallace Bronner, Barbara Brown, Nancy Buckingham, Mildred Clayton, Jean Cleary, Donna Conrad. SECOND ROW: Mildred Denecke, Carol Dengler, Rita Gardner, Dorothy Garrett, Jacqueline George, Jessie Griese, Virginia Guy, Elsie Hach. THIRD ROW: Roberta Hammerschmidt, Katherine Hemmer, Barbara Holland, Jeanne Hunt, Otto Kaiser, Charles Kaufman, Barbara Leslie, Joan List. FOURTH ROW: Nancy Luther, Loraine May, Elsie Meyer, Jeanne Newman, James Quigley, Shirley Ranke, Margaret Schluckbier, Geraldine Schultz. FIFTH ROW: Emmett Smith, Gwendolyn Sperlich, Jean Street, Melvin Trinklein, Colleen White.

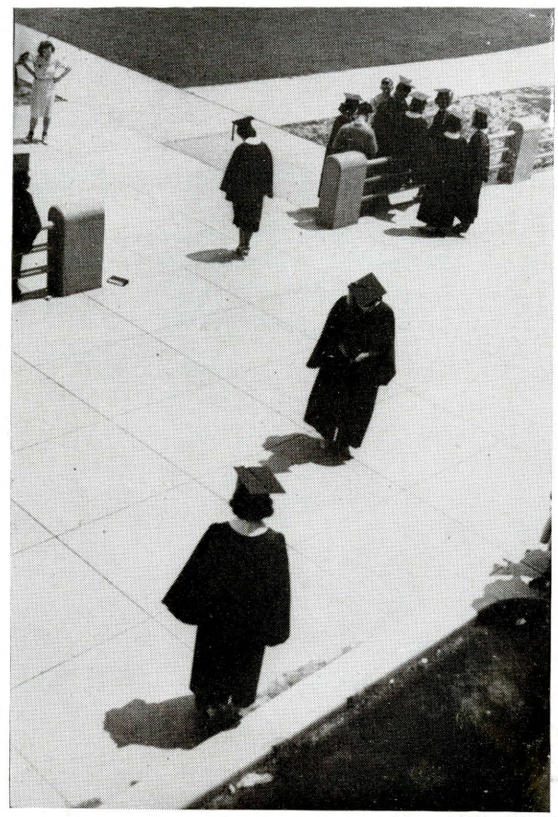

Senior day brings groups of seniors in caps and gowns out in the sun to take pictures, reminisce, and look again at Arthur Hill.

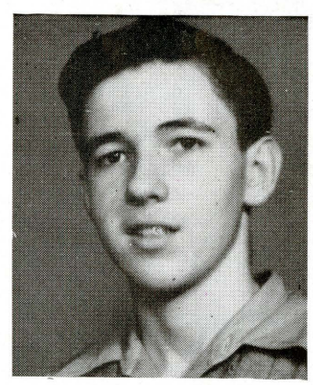

Loraine May won the title of "Best Senior Girl Citizen" and became Arthur Hill's representative to the Daughters of American Revolution, through the vote of the seniors and faculty. She is secretary of the Student Cabinet, a member of Club Hillite's Big Ten, captain of the "Pilots" in the Student Organization campaign, chairman of the sophomore party, and a member of the band, Latin and BOC Clubs. Loraine has also been elected president of the National Honor Society.

Richard Michel, as outstanding junior, was chosen chairman of the National Honor Society assembly. This year Dick had the lead in the junior play, was a varsity debater, a member of the Crucible Club, and president of the Hi-Y Club.

SENIORS PREPARED FOR

TOMORROW'S *Leadership*

ANN M. ADLER, 517 Cronk—Advisory Vice-president, Arts-Dramatics, French, Girl Reserves, Spanish Clubs; Junior Play. **WILLIAM H. ALBERTS,** 1420 Cypress—Advisory President, Rifle Club, Band Bounce, Orchestra, Band. **ELAINE L. ALEVER,** 1924 Hill—Advisory Secretary, Commencement Pageant. **ILIO AMANATI,** 1601 Birney. **PAUL F. ANDRE, JR.,** 267 Lockwood—Advisory Vice-president. **RALPH HERRICK ANDREWS,** 2202 Mershon—Advisory President, State Oratorical Declamation Winner. **DORIS ARLENE APSEY,** 707 Hickory, Carrollton. **NANCY JOYCE ARTHUR,** 1021 Hancock—Art, Spanish Clubs. **HAROLD K. ASMUS,** 1703 N. Charles.

JACK A. ATTRIDGE, 1702 Vermont. **WILLIAM D. AULT,** 1519 Durand—Letterman, Track, Swimming. **BONETA IONE AUSTIN,** 1434 Gratiot—Girl Reserves, Latin Clubs; Sophomore Party Committee. **DOLORES MARY AVERY,** 712 N. Oakley. **JEAN MARIE BAGNALL,** 2210 Hanchett—Latin, Spanish Clubs. **ELIZABETH A. BAIN,** 2207 S. Hamilton—Advisory Treasurer, Band Bounce, Girl Reserves Club, Volleyball, Basketball. **BEVERLY JEAN BALL,** 1409 S. Hamilton. **ELEANOR E. BALL,** Route 2—Girl Reserves Club. **JANE CLAIRE BARTON,** 310 Garden Lane—Advisory Vice-president, P-TA Chairman, NEWS, Senior Play, Band Bounce, Dance Orchestra, Service, Spanish Clubs.

JEAN FRANCES BAUMGARTNER, 1817 N. Madison—Advisory Secretary, Treasurer; Latin, Spanish Clubs; Senior Play, Declamation. **MELVIN J. BAUMGARTNER,** 1828 Ring—Advisory President, Treasurer; Basketball. **BETTY JUNE BEACH,** 1221 Stephens—Biology, Latin, French Clubs. **MARION BEAN,** 1726 Kollen. **DAVID L. BECKER,** 1404 Birney—Football. **PHYLLIS BENFORD,** 2407 N. Bond—Advisory Secretary, Band Bounce, Choir. **MARY-FORREST BENNETT,** 1021 Ames—Band, Orchestra. **BEVERLY C. BERNHARDT,** 140 Glendale—Arts-Dramatics Club. **HERVEY F. BEUTLER,** 623 S. Andre—Advisory Vice-president, Football, Track, Basketball, Letterman.

MARCEIL DORIS BEYER, 1918 N. Bond—Girl Reserves Club. **HERBERT A. BEYERLEIN,** Route 1, Bridgeport—Advisory Treasurer. **LUCILLE ROSE BIERLEIN,** Frankenmuth. **BARBARA LOU BLACK,** 2518 Benjamin—Latin Club. **HELEN P. BLOCK,** Freeland. **ROBERT WARD BLUNT,** 15 Davis Road. **DONNA R. BLYNN,** 613 N. Fayette—Intramural Manager, Volleyball, Commencement Pageant, Choir, Band Bounce, Songleader. **NORMA JANE BOESE,** Route 5. **MARJORIE BOESNECKER,** Frankenmuth.

JOSEPH BOGNAR, JR., Route 1, Birch Run. **GERALD BOLTZ,** 1817 Marquette—Band, Orchestra. **WILLIAM DAVID BOOTH,** 1260 S. Center Road—Advisory President, Secretary; Band, Rifle Club. **NONA PATRICIA BOYD,** 1123 N. Porter—Advisory Secretary, German, Spanish Clubs; Band, Band Bounce. **EMMA CATHERINE BRADY,** Route 6, Shields. **MARY ELIZABETH BRALEY,** Freeland. **FLOYD P. BRAUN,** 2222 N. Michigan—Advisory President, Vice-president; Choir. **MARY JEAN BREWSTER,** 833 Malzahn—Advisory Secretary, NEWS, Commencement Pageant, Band Bounce, Club Hillite Director, Quill and Scroll. **MELVIN BRIN,** 2237 Barnard—Advisory Treasurer, Band, Band Bounce.

WALLACE JOHN BRONNER, 330 Hass, Frankenmuth—Advisory President, Vice-president; Oratory, Christmas Pageant, P-TA Chairman, Band, Band Bounce, Drum Major. **SHIRLEY ARLENE BROUGHTON,** 2428 Lincoln. **BARBARA JOAN BROWN,** 1318 Bay—Advisory President, Vice-president, Secretary; P-TA Chairman, Latin Club, Senior Hostess. **DONALD A. BROWN,** 2269 Taft. **GEORGE WILLIAM BRUSKE,** 1841 Gratiot—Advisory Vice-president, Secretary; Spanish Club, Commencement Pageant. **JAMES WALLACE BUCKEL,** 1919 Handley—Advisory President, Football, Letterman, National Athletic Honor Society. **MARJORIE MAE BUCKEY,** Route 5. **NANCY ANN BUCKINGHAM,** 230 Lockwood—Arts-Dramatics, Latin, Debate Clubs, President Alchemists; Christmas, Commencement Pageants; LEGENDA, Senior Play. **VIRGINIA JO BUFORD,** 1107 Cherry—Advisory Secretary, Treasurer.

GEORGE JAMES BUJOUVES, 629 Catherine. **SHIRLEY DEAN BURDO,** Route 3, Freeland—P-TA Chairman, Girl Reserves Club. **MARGARET EMILIE BURK,** Brockway Road. **OLGA HELEN BURKE,** 1020 Gratiot—Advisory Vice-president, Volleyball. **JOHN E. BYRON,** 127 S. Mason—Football, Track, Letterman. **BARBARA DEAN CAMPBELL,** 514 Congress—Advisory President, Spanish Club, Volleyball, Basketball, Baseball. **DORIS L. CAMPEAU,** 1814 W. Genesee—Advisory Vice-president, Band Bounce, Choir. **A. THOMAS CARSON,** Route 3, Freeland—P-TA Chairman, FFA Club, Sophomore Party Committee. **PHILIP CARSON, JR.,** 823 Sheridan.

JEAN KATHLEEN CATTERFELD, 202 S. Charles—Advisory Treasurer, Secretary; Intramural Manager. **WILLIAM B. CHAPMAN,** 116 Garden Lane—Advisory Vice-president. **ALICE L. CHOLCHER,** 202 N. Eleventh—Band Bounce, Choir. **JOAN MARIE CHRISTENSEN,** 808 Davenport—Spanish Club, Sophomore Party Committee. **PATRICIA K. CHRISTENSEN,** 1802 W. Genesee. **MARY KATHERINE CLAPP,** Route 2. **MILDRED CLAYTON,** 817 N. Oakley—NEWS, LEGENDA, Quill and Scroll, Volleyball, Basketball, Baseball. **MARILYN JEAN CLEARY,** 1833 Wood—Advisory Treasurer, Secretary; P-TA Chairman, BOC, President Latin Clubs; Band Bounce, Orchestra, Volleyball. **GLENROSE L. CLEVELAND,** 1515 Ames—Biology, Spanish Clubs; Volleyball, Basketball.

SHIRLEY JEAN CLOSE, 1369 Bay—Set Designer of Junior, Senior Plays, Band Bounce; Arts-Dramatics Club. **DONNA MARIE COLWELL,** 3002 N. Michigan—Arts-Dramatics, French, Girl Reserves Clubs; Sophomore Party Committee, Declamation. **MADELINE DOROTHY CONNER,** 2609½ N. Michigan—Girl Reserves Club, Declamation, Junior Play, Christmas, Commencement Pageants. **DONNA LEE CONRAD,** 33 Benton Hanchett—Advisory President, P-TA Chairman, Arts-Dramatics, Spanish Clubs; Club Hillite Director, Junior, Senior Plays; Queen's Court. **ERNEST S. CORNWELL, JR.,** 214 Gratiot—LEGENDA. **LAMONT LEE CORP,** 144 Graham—Advisory Vice-president, Secretary; Sophomore Party Committee, Senior Play, Band, Band Bounce, Dance Orchestra, Orchestra. **BONNIE JEAN CRAMPTON,** 2625 Center Road—Advisory Vice-president, Treasurer, Secretary; BOC Club. **DOROTHY MARIE CRIST,** 2207 Hill—Advisory President, P-TA Chairman, Girl Reserves, Latin Clubs; Sophomore Party Committee, Volleyball, Basketball, Baseball. **JOYCE E. CROSSON,** Farmer Street—Girl Reserves Club.

HALL OF FAME

MEL STERNHAGEN is "brass hat" and "ace" in athletics and he's calm, collected, and fun from reveille to taps.

Whether it's the bugle call or "Hey come on" Hillites follow energetic LORAINE MAY and "dog tag" her DAR.

Every inch a queen is JEAN ANN NEUHAUS whose blond hair and laugh make her Hillites number one pin-up girl.

SENIOR COOPERATION

HALL OF FAME

Little JACK MOTT can make a "fog factory" for the other team on the basketball court, but his bright beam makes it clear that he's everybody's friend.

One of the "brains" behind our canteen, Club Hillite, is MARY JEAN BREWSTER whose "bible" is fun, 'specially when she "Just Joe's" for the NEWS.

RALPH WENGER puts no ceiling on what the Pep Club can do because he's official "aide" for sports' morale, as well as one of the team.

SHIRLEY ANN CULBERT, 1230 Malzahn—Girl Reserves Club. **ANGELINE A. DAMORE,** 2624 Eddy—P-TA Chairman, Service Club, Commencement Pageant, Volleyball, Basketball. **CORINNE J. DANHOFF,** 1927 Vermont—Advisory Treasurer, Secretary; P-TA Chairman, Band Bounce, Queen's Court. **WILLIAM F. DANNEMILLER,** 3017 State—Advisory Vice-president, Treasurer, Secretary; Declamation, Oratory, Debate, Crucible Club. **DONALD C. DARLING,** Route 1, Burt. **EDITH LUCILLE DAVIS,** 2102 Deindorfer—Girl Reserves Club. **LAURENCE W. DAVIS,** 9 Benton Hanchett—Band, Track, Letterman. **CATHERINE DEE,** 2622 Eddy—Commencement Pageant, Volleyball, Basketball. **DANIEL C. DeGRAFF, JR.,** 208 N. Porter—Advisory President Assembly Chairman, Commencement Pageant, Hi-Y Club.

THELMA M. DEIBEL, Route 6. **MARY ALICE DELANEY,** 2011 Jeffers—Advisory Secretary, Volleyball. **MILDRED FRANCES DENECKE,** 2003 Harry—Volleyball, Basketball, Baseball. **CAROL A. DENGLER,** 812 N. Webster—Advisory President, Latin Club, Commencement Pageant, Band Bounce, Choir. **EDWARD A. DEPPING,** 2525 Benjamin. **DONALD DEAN DOBIAS,** 1314 Hancock—Stage Crew. **HARLAND PRAY DODGE, JR.,** 729 Emerson—Advisory Vice-president, P-TA Chairman, Letterman, Track, Swimming. **NORMA JEAN DOERFNER,** 129 S. Granger—Advisory Secretary, Commencement Pageant, NEWS, Quill and Scroll, Service, Spanish Clubs; Volleyball. **SALLY FAY DREYER,** 1830 N. Bond—Arts-Dramatics, French Clubs; Christmas, Commencement Pageants; Band Bounce.

BLENFORD DALE DUBAY, 1713 Stone. **MARY LOU DUDEWICZ,** 803 Wheeler. **BRIAN MacDOUGALL DUFF,** 135 S. Porter—Advisory Vice-president. **FRANCES D. DUTCHER,** 1107 Howard. **DOROTHY MAE EBACH,** 503 N. Oakley—P-TA Chairman, Sophomore Party Committee. **JACQUELINE E. ECKART,** 1812 N. Oakley. **DONNA JEAN EDWARDS,** 1503 Lewis. **NORMA JEANETTE EGERER,** Route 6—Advisory Treasurer, Class Chairman. **WILLIAM S. EICHLER,** Route 1, Burt—FFA Club.

KATHRYN MARY ELLIOTT, 1009 State—Girl Reserves Club. **JEAN MAXINE EMEDE,** 1114 N. Webster. **MARCELLA ENGEL,** Frankenmuth. **PAUL J. ERLI,** Route 1, Fosters. **DONA ESCHENBACHER,** 4035 Emerick. **NORMA NOREEN ESCKILSEN,** 2503 Carrollton—Advisory Secretary, Girl Reserves Club, Sophomore Party Committee. **SHIRLEY MARGARET ESPLEN,** 7127 Gratiot—Advisory Vice-president, Intramural Manager, Choir, Volleyball, Arts-Dramatics Club. **MARILYNNE M. FAIR,** 4470 S. Washington—Arts-Dramatics Club, Sophomore Party Committee. **DONNA AILEENE FEALKO,** 5 Hemmeter Drive—Band Bounce, Orchestra.

JAMES N. FERGUSON, 1702 Stark—Advisory President, Vice-president; Football, Letterman. **ROBERT OTTO FISCHER,** 1534 Marquette—Band Bounce, Orchestra. **JOHN ETON FORDNEY,** 505 Wright—Junior Play, Band. **DUANE ARTHUR FOX,** 2827 N. Michigan—Advisory Secretary, Band Bounce, Choir, (Drafted into armed service.) **MARJORIE ELLEN FOX,** 2801½ S. Washington—P-TA Chairman. **STUART E. FOX,** 515 Throop—Advisory President, Vice-president; Hi-Y Club, Letterman, Swimming. **WALTER E. FRAHM,** Frankenmuth—Advisory President, FFA Club, Basketball. **EUGENE H. FRANK,** Frankenmuth. **WILLIAM ROBERT FREI,** 601 Wheeler—Swimming.

ERNEST S. FRENS, 1079 Benjamin—Advisory Secretary, Band, Band Bounce. **JACK ROBERT FRIEND,** 1821 Hanchett—Team Manager. **LUELLA E. FRITZ,** 804 Pleasant. **HAROLD DAVID FRITZLER,** 1843 Wood—Advisory Vice-president, German Club, Band, Band Bounce. **ORLANDO E. FURLO,** 618 Cleveland—P-TA Chairman, Band, Band Bounce. **RITA ANN GARDNER,** 305 S. Michigan—Junior Play. **DOROTHY MADGE GARRETT,** Route 3, Freeland—Advisory Treasurer, Commencement Pageant, NEWS, Quill and Scroll, Latin Club. **LEE EDWARD GASE,** 1908 N. Madison—Advisory President, Football, Rifle Club. **JOAN GEITMAN,** 2020 Hamilton—Volleyball.

JACQUELINE A. GEORGE, 1922 Wheeler—Advisory Vice-president, Intramural Manager, P-TA Chairman, Declamation, Junior Play, Band, Sophomore Party Committee. **RICHARD A. GEORGE,** 254 Lockwood. **ROBERT O. GEORGE,** 254 Lockwood. **RICHARD LESLIE GIBBS,** 1920 Hill—Advisory President, Junior Play, Track. **ROBERT S. GILBERT,** 1949 Gratiot—Advisory Vice-president, Junior, Senior Plays; NEWS, Quill and Scroll. **GLORIA ANN GILLENWATER,** 2015 N. Fayette—Commencement Pageant, Spanish Club. **JOYCE GILLES,** 2136 Ring—Choir, Girl Reserves Club, Volleyball. **THELMA E. GLICK,** 1212 Division. **JAMES ARTHUR GOINES,** 1602 Congress—Football, Basketball, Track.

NINA M. GOSLIN, 1015 Emerick. **OLLINE GOUDIE,** 2319 Barnard. **JAMES ERNST GRAEBNER,** Route 2, Hemlock—FFA Club. **SHIRLEY GRAHAM,** 2275 N. Center Road—Advisory Secretary, Girl Reserves Club, Volleyball. **WILLIAM F. GREENLEAF,** 1218 Adams—Advisory President, Vice-president; Choir, Swimming, Letterman, BOC Club. **JESSIE J. GRIESE,** Bridgeport—Girl Reserves Club, Senior Hostess, Class Chairman. **ROBERT GORDEN GROSS,** 1608 N. Oakley—Band, Orchestra, Band Bounce, Sophomore Party Committee, Track, Letterman. **FREDERICK V. GUGEL,** Frankenmuth—Advisory Vice-president. **HELEN MAE GUSTELY,** 2249 Mershon—Advisory Secretary, Latin Club, Class Chairman.

JO ANN H. GUTTOWSKY, 455 Stoker Drive. **VIRGINIA ANN GUY,** 1915 N. Charles—Cabinet President, Assembly Chairman, Committee; Junior Play, Commencement Pageant, Debate, Alchemist Clubs; Queen's Court. **ELSIE LOUISE HACH,** 1814 Lewis—Advisory President, Secretary; P-TA Chairman, LEGENDA. **RUTH MARIE HAENLEIN,** 2813 Court—P-TA Chairman, Volleyball, Basketball, Baseball. **DAN EUGENE HAFT,** 1809 Benjamin—Advisory Treasurer, Basketball, National Athletic Honor Society. **FREDERICK HOWARD HAINES,** 2669 Nebraska—Advisory President, Senior Play, Christmas, Commencement Pageants. **DOROTHY ELLEN HAITHCO,** 2275 Wilson—Girl Reserves Club, Christmas, Commencement Pageants. **JOYCE HELEN HALL,** 1928 N. Bond. **ROBERT W. HAMMERSCHMIDT,** 1231 Malzahn—Advisory President, Treasurer; Track, Letterman, Cross Country, Football.

CONCEIVED *Club Hillite*

SENIOR SKILL GAINED *State*

AND *National* HONORS

ROBERTA MAY HAMMERSCHMIDT, 1231 Malzahn—Advisory Vice-president, Latin, Alchemists, President Girl Reserves Clubs. **ROBERT J. HARVEY,** 1721 W. Genesee. **JOHN D. HARVIE,** 417 Ardussi—Advisory Treasurer, Secretary; P-TA Chairman, Christmas, Commencement Pageants; Band, Band Bounce. **BONNIE JEAN HAY,** 402 N. Charles—P-TA Chairman, Senior Hostess. **GRACE EMILY HEDDEN,** 2001 Robinwood. **KATHERINE ANN HEMMER,** 131 S. Porter—Advisory Secretary, P-TA Chairman, Alchemists, BOC, Latin, Spanish Clubs; Band Bounce, Christmas Pageant. **EDWARD J. HENRY,** Route 5—FFA Club. **CATHERINE MARIE HERMAN,** 810 S. Bates. **MOLLY ANN HICKS,** 1707 S. Michigan—P-TA Chairman, Arts-Dramatics Club, Sophomore Party Committee, Commencement Pageant.

JOYCE A. HILL, 217 N. Mason. **JUNE ELIZABETH HILL,** 1602 Congress—Advisory Treasurer, Secretary; Arts-Dramatics, Girl Reserves, Spanish Clubs; Junior Play, Christmas, Commencement Pageants. **PEARL MARIE HOAG,** 1424 Acacia—Advisory Vice-president, Service, Spanish Clubs. **RICHARD T. HOFF,** 2312 N. Oakley—Advisory Vice-president. **BARBARA HELEN HOLLAND,** 207 Garden Lane—Advisory Vice-president, Secretary, Treasurer; P-TA Chairman, BOC, Debate, Spanish Clubs. **GLORIA ANNE HOPKINS,** Route 6. **JEANNE ANN HUNT,** 2203 Adams Blvd.—Advisory Vice-president, Secretary; Alchemist, Arts-Dramatics, Latin Clubs; Declamation, Junior Play. **RALPH R. JACKSON,** 2323 S. Fayette—Advisory President, Vice-president; Band, Band Bounce, Orchestra, Dance Orchestra, Swimming. **SHIRLEY ELAINE JARRETT,** 306 S. James—Latin Club.

ROY M. JOHNSON, Shattuck Road—Advisory Vice-president, Team Manager. **ARLENE RUTH JONES,** 134 S. Charles—Band Bounce. **FRANCIS GENE JONES,** 911 Union—Basketball. **LUELLA JEAN JONES,** Route 1, Freeland. **DANIEL R. KABOBEL,** 711 Maple. **OTTO GEORGE KAISER, JR.,** 823 N. Mason—Advisory Treasurer, German, Crucibles Clubs. **ROBERT H. KAROW,** 1315 Jackson—Football. **MARION I. KAUFFMAN,** 920 Congress—Advisory Vice-president. **CHARLES H. KAUFMANN, JR.,** 513 N. Granger—Spanish Club, Band Bounce, Orchestra, Track, Crucible Club.

RUTH ULDINE KERR, 2214 N. Clinton—Gregg Award. **DOLORES KESEMEYER,** 2326 N. Oakley—P-TA Chairman, Junior Play. **DONALD W. KITZMAN,** 2302 Bay—Advisory Vice-president. **ALFRED R. KLEIN,** 2727 Schaefer—FFA Club. **RUTH LOUISE KLEINBRIEL,** 1307 Cleveland—Spanish Club, Sophomore Party Committee, Band Bounce, Choir. **DALE O. KLUCK,** 523 N. Mason—Track. **DONNA MAE KNIGHTS,** 1802 Mackinaw—Advisory Vice-president, Sophomore Party Committee, Band Bounce, Band, Volleyball, Basketball, Queen's Court. **BETTY JULENE KNOEDLER,** 725 N. Miller Road—Class Chairman. **DAVID M. KNOWLES,** 1590 Hemmeter Drive—Advisory President, Vice-president, Secretary; Sophomore Party Committee, Band Bounce, Orchestra, Senior Play, Track.

BENJAMIN P. KOERBER, 813 N. Porter—Advisory Vice-president, Letterman, Football, Track. **MARILYN RUTH KORBEIN,** 1524 Marquette. **NORMAN A. KRAFFT,** Birch Run. **ARNOLD R. KRAUSE,** 1706 Kendrick—Advisory Treasurer, Secretary; Band, Band Bounce. **ROBERT ALLEN KRETCHMAN,** 2302 N. Charles—Advisory Treasurer. **JOSEPH R. D. KROC,** 104 Lynn, Carrollton. **JOSEPH KUFLEWSKI,** 919 Green. **MARILYN ANNE KULL,** 3201 Court—Latin Club. **HELEN LILLIE KUNZ,** 512 Mason.

MARIE J. KUTSCH, Route 5—Advisory President, P-TA Chairman, Christmas, Commencement Pageants; Band Bounce, Choir, Songleader, Queen's Attendant. **JOHN J. LAATSCH,** 1567 Beech—Advisory Secretary, Treasurer. **DONALD C. LABELLE,** 1519 Lewis—Advisory Treasurer, Football. **EDWARD CONRAD LANGER,** Route 2—Band, Band Bounce. **DONALD LANGSCHWAGER,** Route 2. **DUANE C. LARSON,** 1413 Beech—Band, Letterman, Football, Track. **DONALD E. LAUER,** 210 N. Oakley. **HAROLD JACOB LEBSACK,** 624 Wheeler—Track, Basketball. **ELIZABETH ANN LEE,** 137 Lockwood—Advisory Treasurer, Secretary; Arts-Dramatics Club, Junior Play, Christmas, Commencement Pageants; Band Bounce, Orchestra.

BERKLEY LEGGITT, Route 5 (Drafted into Armed Services). **RUTH C. LEMMER,** 806 S. Mason—Advisory President, P-TA Chairman, Girl Reserves, Spanish Clubs; Sophomore Party Committee, Queen's Court. **HAROLD WILLIAM LESH,** 2422 Cooper. **BARBARA JEAN LESLIE,** 205 Gratiot Court—Advisory President, P-TA Chairman, Biology, Spanish Clubs; Declamation, Commencement Pageant, NEWS. **JACK W. LINK,** 150 Parker, Frankenmuth—Advisory Vice-president, Junior Play, Band Bounce, Dance Band. **JOAN M. LIST,** 2531 Schaefer—Advisory Vice-president, Treasurer, Secretary; Arts-Dramatics Club, Christmas, Commencement Pageants; Sophomore Party Committee. **ELAINE MARY LLEWELLYN,** 1212 Brockway—Band Bounce, Orchestra. **MARTIN WILLIAM LOBSIGER,** 124 Fremont. **MARY LONE,** Freeland.

NANCY JEAN LUTHER, 2015 Handley—Spanish Club. **MAURICE L. MacARTHUR,** Route 2, Kochville. **WILLIS RAY MacMILLIAN,** 1112 Union—Advisory Treasurer, Letterman, Football, Basketball, Track. **GEORGE CLARENCE MADISON,** 1023 N. Webster—Advisory Vice-president, Letterman, Cross Country, National Athletic Honor Society. **LEONARD FRED MAHER,** 542 Wolf. **MAISIE A. MANOR,** Route 2. **COLLEEN R. MAQUET,** 311 S. Oakley. **MARGARET ANN MARVIN,** 109 N. Porter—Arts-Dramatics, Latin Clubs; Christmas, Commencement Pageants; Choir, Volleyball, Basketball.

PHYLLIS M. MASON, 603 Elm. **LORAINE MARILYN MAY,** 1324 Bay—Advisory President, Cabinet Secretary, BOC Club, Sophomore Party Chairman, Assembly Chairman, Band, Band Bounce, DAR Representative. **IAN McBAIN,** 1806 Marquette—Advisory President, Vice-president, Secretary, Treasurer; Basketball. **COLLEEN M. McCARTHY,** Route 6. **DELORES McCREADY,** 1909 Hanchett—Band Bounce, Choir. **HAROLD McGLOTHLIN,** 1918 N. Madison. **RODERICK WILLIAM McINTYRE,** 221 S. Oakley—Advisory President, Vice-president, Treasurer; Track. **JACK EARL McKENZIE,** 811 Davenport—Advisory President, Basketball, Track. **RONALD EUGENE McLEAN,** 312 S. Carolina—Hi-Y, Letterman, Team Manager.

HALL OF FAME

Fast as a "PT" DICK WEINBERG swims his way to fame making his opponents look like "rookies." He's no zombie in the class room or at a party either.

GWEN SPERLICH is never bothered by "KP" or the "Guard House" for failing to do things. She's LEGENDA "Commander in chief" and has an "all out offensive" for speech victories.

Whether he's pounding out the NEWS or cutting through the waves, JIM QUIGLEY has a comeback that's strictly "roger."

SENIOR HELP ATTAINED *Football Field*

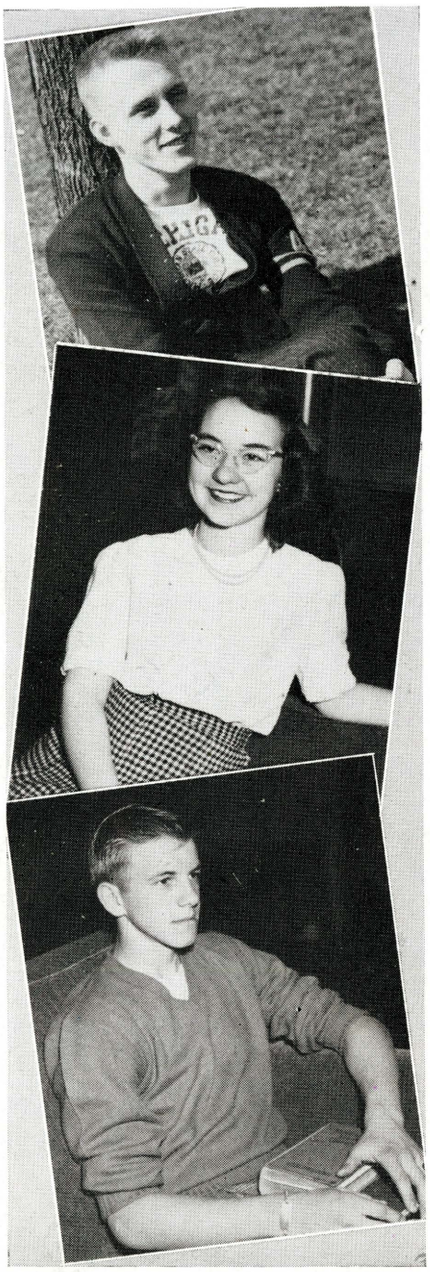

HALL OF FAME

A streak of lightning in the pool and high-stepper for the "boiler makers," otherwise known as band, that's HOWARD PATTERSON, who's established his "beachhead" for fame.

DONNA CONRAD "detected" what Hillites wanted and saw that they got Club Hillite and bright comedy in their plays.

It's no "sham battles" when MEL BAUMGARTNER hits the basketball floor, but his friendly nod puts him in "top rank" as leader and friend.

EDNA A. McQUISTON, 4110 Joslin—Advisory Vice-president, Intramural Manager. **DELBERT L. MEY,** 426 N. Woodbridge—Advisory Vice-president, Arts-Dramatics Club, Senior Play, Christmas Pageant. **ELSIE MEYER,** 1616 S. Granger—Advisory President, Vice-president; Latin, Alchemists, President Biology Clubs; Band Bounce; NEWS, Quill and Scroll. **LORRAINE MARIE MEYER,** 2020 Braley. **VELVERY IRENE MEYER,** 1433 Maine. **RICHARD F. MICHALSKI,** 3365 Winter—Football. **BONNIE JEAN MIDDLEBROOK,** 2912 Court—Advisory Secretary, Intramural Manager, Volleyball, Basketball, Baseball. **BETTY JEAN MILLER,** 1813 Ring—Girl Reserves Club, Volleyball. **PATRICIA HOPE MINER,** 2020 Jeffers—Advisory Secretary, BOC Club, Christmas Pageant, Band, Band Bounce.

JEAN ANN MINNS, 1813 Gratiot. **ROBERT L. MOELLER,** 2265 Shattuck. **MARY ANN MORELLO,** 2253 Taft. **DONNA MORR,** 311 S. Oakley. **JACK H. MOTT,** 219 Bullock—Letterman, Football, Basketball, Track. **RUSSELL M. MOUNTZ,** 1909 W. Michigan—Hi-Y Club. **SHIRLEY ANN MUNGER,** 217 Graham—P-TA Chairman, Sophomore Party Committee, Junior Play, Volleyball, Basketball, Baseball. **ALICE ROSEMARY MUTER,** 799 Thurman—Advisory Treasurer, Secretary; Sophomore Party Committee, Volleyball. **JEAN ANN NEUHAUS,** 1503 Vermont—Advisory Secretary, Christmas, Commencement Pageants; Band Bounce, Choir, Sophomore Party Committee, Football Queen.

JEANNE ELEANOR NEWMAN, 1807 W. Michigan—Advisory Vice-president, French, Girl Reserves Clubs. **LILLIAN R. NIKOLAI,** 1512 Greenwich—Advisory Secretary, Christmas, Commencement Pageants; NEWS, Service Club, Club Hillite Director, Sophomore Party Committee, Quill and Scroll. **NORBERT T. NIZINSKI,** 4645 State—Advisory Vice-president, Letterman, Track. **C. WILBUR OLSON,** 1402 State—Hi-Y Club. **ELSIE J. ORLUCK,** YWCA—Girl Reserves Club, Band Bounce, Choir. **GEORGE E. OSBORN, JR.,** 239 Wylie—Football, Track, National Athletic Honor Society. **SHIRLEY MAE PAPENGUTH,** 565 N. Miller—Advisory President, Vice-president; Latin Club, Volleyball, Basketball, Baseball. **HOWARD PATTERSON,** 613 Congress—Advisory Vice-president, Treasurer; BOC Club, Sophomore Party Committee, Band, Band Bounce, Swimming. **FRANCES COLLET PAYNE,** 746 Hermansau—Sophomore Party Committee, Junior Play, Christmas Pageant.

JAMES EDWARD PETERS, 1522 N. Charles—Football, Basketball, Track. **PHYLLIS MARIE PETERS,** 2003 N. Bond—Service Club. **ROBERT EARL PETERSON,** 140 Borland—Advisory President, Letterman, Assembly Committee, Football. **JEAN C. PFEIL,** Route 6. **CHARLES C. PFRUENDER,** 2322 N. Charles. **MARY LOU PHELPS,** 2601 Court—Advisory President, Latin Club, LEGENDA. **ZEPHANIAH PHILLIPS, JR.,** 122½ Malzahn—Advisory President, Vice-president; Letterman, Football, Track, Team Manager, Club Hillite Director. **HAROLD C. PLAMP,** 1817 Court—Secretary BOC Club, Band, Band Bounce, Orchestra. **FREDERICK G. PLETTENBERG,** 2216 N. Bond—FFA Club.

K. DALE POCOCKE, 1606 S. Granger—Advisory President, Basketball. **DON JULE PONTIOUS,** 1903 N. Charles—Christmas Pageant, Swimming. **WESLEY DEAN PORATH,** 707 S. Woodbridge. **IRENE MAY PORTICE,** 610 S. Woodbridge. **MARION H. PRATT,** Route 2—BOC Club, Christmas, Commencement Pageants; Band Bounce, Choir, Songleader. **WILLIAM A. PRESSPRICH,** 2332 N. Bond—Band, Band Bounce, Christmas Pageants, Track. **MARGARET MAY PRETZER,** 815 S. Harrison—Advisory Treasurer. **JAMES L. QUIGLEY,** 921 Hancock—Advisory President, Vice-president; Student Cabinet Vice-president, NEWS Editor, President Hi-Y Club, President Quill and Scroll, Assembly Committee, Swimming captain. **CLARENCE C. RADEWAHN,** 171 Storch—P-TA Chairman, Letterman, Band, Band Bounce, Track, Christmas, Commence Pageants.

OSCAR RANKE, JR., Frankenmuth—Band Bounce, Band. **SHIRLEY JANE RANKE,** 2338 Durand—Advisory President, Vice-president; P-TA Chairman, Sophomore Party Committee, Assembly Committee, Band Bounce, LEGENDA. **RUSSELL H. RAUPP,** 134 Goetz—Advisory Secretary, Football, Track. **MILDRED MAY REIMER** Route 2—Band Bounce, Choir. **MARY ELLEN REINERT,** 509 State—Advisory Vice-president, Secretary; P-TA Chairman, Arts-Dramatics, Service Clubs; Sophomore Party Committee, Junior Play, Christmas Pageant. **J. DALE REMINGTON,** 1117 Wright—Advisory Vice-president, P-TA Chairman, Arts-Dramatics, Debate Clubs; Junior, Senior Plays; Christmas, Commencement Pageants. **COURTNEY W. RIPPBERGER,** Route 2—Advisory Vice-president, Secretary; P-TA Chairman. **JACK W. RISER,** 2420 Brockway—FFA Club, Sopohomore Party Committee. **FRANKLIN L. RITTMUELLER,** Frankenmuth.

DELORES L. ROBERTS, 2633 Shaefer—French, Latin Clubs; Sophomore Party Committee, Christmas Pageant. **MARVIN J. ROBERTSON,** 515 S. Alexander—Team Manager. **BETTY J. ROBINSON,** 115 Lockwood. **NINA ELAINE ROOKER,** 2933 Thayer. **WESLEY J. ROOT,** Route 5—Advisory Treasurer, Secretary, FFA Club. **LORRAINE MARION ROSS,** 2608 Reed—Christmas Pageant, LEGENDA. **NORMA RUTH RUBY,** 4330 Janes—Advisory Treasurer, Secretary; Spanish Club Secretary, Commencement Pageant. **FREDERICK S. RUPP,** 1720 State. **CLEO E. RUSSELL,** Route 7—Sophomore Party Committee.

LOIS H. SAUL, 2107 Court—Band Bounce, Orchestra, Sophomore Party Committee, Latin, Spanish Clubs. **KATHRYN ANN SAULCY,** 914 Hancock—Advisory Treasurer, Secretary; President Spanish, Secretary Arts-Dramatics Clubs; Christmas, Commencement Pageant; LEGENDA, Junior Play. **ROBERT D. SAUVE,** 115 Center. **JEAN MARIE SCHAPER,** 221 N. Andre—Choir. **DONA MARY SCHEBLER,** 3132 State—Advisory Vice-president, Secretary; Commencement Pageant, Orchestra, Queen's Court, Senior Hostess, Alchemists Club. **HERBERT ARTHUR SCHIEDT,** 813 Ash—Advisory Vice-president, Hi-Y Club. **BERNADINE PAULINE SCHLICKER,** Route 3, Freeland. **MARGARET A. SCHLUCKEBIER,** Frankenmuth. **ELEANOR D. SCHMIEDER,** 1402 Cass.

JACOLIN SCHNARR, 617 S. Bond—Arts-Dramatics Club, Club Hillite Director, Commencement Pageant, Senior Play. **DALE A. SCHNELL,** 1204 N. Harrison—Advisory President, Treasurer; Band, Band Bounce, Orchestra, Dance Orchestra. **GERALD EDWARD SCHOFIELD,** 1735 Hemmeter. **IRENE L. SCHREINER,** 1925 Marquette—Advisory Treasurer, Secretary; Arts-Dramatics, Spanish, President German Clubs; Junior Play, Declamation, Christmas Pageant. **ELINOR D. SCHROEDER,** 1900 N. Madison—Biology, BOC Clubs; Band Bounce, Orchestra. **LOUISE R. SCHROEDER,** 3009 N. Michigan—Advisory President, Vice-president; Commencement Pageant, Sophomore Party Committee. **DONNA CAROL SCHULTZ,** 1558 Beech. **GERALDINE E. SCHULTZ,** 309 Shattuck—Advisory Treasurer, P-TA Chairman, Commencement Pageant, Vice-president Spanish Club. **RONALD C. SCHULTZ,** 2730 Hardin—Advisory President.

AND SWIMMING *Team*

SENIOR *Honors* AND *Fun*

Camera shy: ELEANOR S. CORL, MARTIN IRA HALPERIN, EDWARD JUNIOR HEINZ, DONNA MAY HOLLATZ, BARBARA M. LAMB, SHIRLEY M. MARKS, JACK A. NEYMEIYER, LOIS HELEN REXIUS, MARGIE DOLORIS ROBINSON, DONALD A. SUTHERLAND, DONALD MATTHEW YEAGER.

UNRATIONED BY WAR

MAXWELL H. SCHWARCK, Route 7, Schust Road—Advisory Vice-president, FFA Club. **WALTER E. SCULLY,** 120 N. Alexander. **GRANVILL JEROME SHANNON,** 3151 S. Washington—Christmas, Commencement Pageants; Latin Club. **DWIGHT A. SHELDON,** 1020 W. Genesee. **VIOLET ROSETTA SHELSWELL,** Route 3, Freeland. **MARILYN ANN SHERMAN** 2223 Barnard—Sophomore Party Committee. **CECIL E. SHOEMAKER, JR.,** 1503 W. Genesee. **JEAN SHREVE,** 1934 Lincoln—Advisory Vice-president, Volleyball. **ROBERT LOUIS SIEBEL,** 1924 Wood—Advisory Secretary.

JACQUELINE EDITH SIMMONS, 1122 Brockway. **ARLENE MARIAN SIMON,** 1610 Adams. **BRUCE DWAINE SMITH,** Route 6. **DALE ARTHUR SMITH,** 311 Braley—Advisory President, Vice-president; Commencement Pageant, Team Manager. **EMMETT IVERSON SMITH, JR.,** 134 Trier—Basketball. **STANLEY EARL SMITH,** 303 S. Charles—Advisory Vice-president, P-TA Chairman. **EUGENE A. SNOW,** 1716 N. Oakley—Advisory Vice-president. **PHYLLIS MARIE SOUSA,** 405 Westervett, Zilwaukee—Advisory President. **JEAN T. SPECHT,** 413 N. Charles.

JANET CATHERINE SPENCE, 1819 Stark—Advisory President, Vice-president, Treasurer; French Club, Club Hillite Director, Sophomore Party Committee. **DE-WAYNE MARVIN SPENCER,** 2333 N. Woodbridge—Advisory President, Vice-president; Christmas Pageant, Club Hillite Director, Team Manager. **GWENDOLYN MAE SPERLICH,** 1927 N. Bond—LEGENDA Editor, Advisory Secretary, President Arts-Dramatics, Debate Clubs; Declamation, Assembly Committee, Junior Play, Quill and Scroll. **ANN SPERRY,** Route 6. **ELAINE LOU STANKO,** 3081 N. Michigan—Advisory Secretary, Treasurer; Service Club. **HAROLD J. STENGLEIN, JR.,** 321 Brockway Place—Spanish Club. **MELVIN I. STERNHAGEN,** 2313 Barnard—Advisory President, Letterman, Football, Basketball, National Athletic Honor Society. **PATRICIA ANN STORMONT,** 121 Gratiot—Queen's Court. **JEAN MARIE STREET,** 3437 Court—Latin, Alchemists Clubs.

BARBARA JEAN STRIMBECK, 1830 Gratiot—Advisory Vice-president, Biology, Spanish Clubs; Commencement Pageant. **MARY LOU STROBEL,** 1516 Bay—Advisory Vice-president, Latin Club, Volleyball, Basketball, Baseball. **DOROTHY L. STROEBEL,** 117 Storch—Advisory Treasurer, NEWS, Quill and Scroll, P-TA Chairman, Spanish Club. **FREDERICK G. STUBBS, JR.,** 918 Throop—FFA Club. **RONALD STAHL SWARTHOUT,** 806 N. Harrison—Band, Band Bounce, Latin, Biology Clubs. **JOSEPHINE SYMONS,** 1219 N. Michigan—Advisory President, Vice-president; Spanish Club, Sophomore Party Committee. **GEORGE FRANKLIN TAYLOR,** 9275 N. Michigan—Advisory President. **ROSE A. TEMPLE,** 1009 Greenwich—Advisory Secretary. **CLIFFORD L. THOMAS,** Route 1—Advisory Secretary, Letterman, Football, Track, National Athletic Honor Society.

DONALD LAUER THORNTON, 128 S. Charles—Advisory President, Vice-president; Band, Band Bounce. **FRANCES L. TILDEN,** 408 N. Porter—Sophomore Party Committee, NEWS, LEGENDA, Quill and Scroll. **BETTY JANE TRIER,** 4135 Weiss. **ESTHER L. TRIER,** 4135 Weiss. **MELVIN R. TRINKLEIN,** Frankenmuth. **MERLIN D. TRINKLEIN,** 1510 Barnard—Spanish Club, Track. **SHIRLEY ANN TUKE,** 604 Holland. **DOLORES M. TULLIS,** 1510 Houghton—Volleyball, Basketball, Baseball. **DWIGHT L. ULMAN, JR.,** 2820 State.

ALEXANDER E. G. VANDERBELLEN, 2121 McEwan—Arts-Dramatics, Latin Clubs; Junior Play, Christmas, Commencement Pageants. **MILDRED A. VEITENGRUBER,** 1703 Joslin—Advisory Treasurer. **WALTER J. VEITENGRUBER, JR.,** Frankenmuth—Track. **ROBERT GENE VERNON,** 2568 Benjamin—Advisory Vice-president, Football, Track, Crucible Club. **DALE ARTHUR VOELKER,** 2122 N. Charles—Advisory President, Secretary; Sophomore Party Committee, Assembly Committee, Football, Basketball, Hi-Y President. **ALBERT GEORGE WAGNER,** 3160 Shattuck—German Club, Band Bounce, Choir, Christmas Pageant. **CHARLES JOHN WALLS,** 1220 Ames—Hi-Y, Choir. **KATHRYN L. WARD,** 711 Irving. **CHARLES E. WARNER,** 3945 S. Washington—P-TA Chairman, Advisory President.

CHARLES H. WARNER, 2207 N. Bond—Band, Band Bounce, Orchestra, Dance Orchestra. **PATRICIA JEAN WARREN,** 1740 N. Michigan. **RAYMOND H. WEBER,** 1816 Burnham—Spanish Club. **RICHARD E. WEINBERG,** 1210 E. Genesee—Advisory President, Letterman, Track, Swimming, National Athletic Honor Society, Crucible Club. **ELBERTA LUCILLE WEISS,** Birch Run—Junior Red Cross, Advisory Secretary. **DUANE A. WELLING,** Route 1, Frankenmuth—Track. **GERALDINE L. WELSH,** 2626 Elmwood—Club Hillite Director, Sophomore Party Committee, Choir, Volleyball, Basketball. **RALPH D. WENGER,** 207 S. Bond—Advisory President, Vice-president; Letterman, Football, Track, National Athletic Honor Society. **EDWARD G. WENZEL,** 1715 W. Genesee.

MARY VIRGINIA WERTIN, 1107 Gratiot—Arts-Dramatics Club, Junior Play, Christmas Pageant. **MARY LOU WERTMAN,** 710 Adams—Advisory Vice-president, Spanish Club, Junior Play, Christmas Pageant, Band Bounce, Dance Orchestra, Queen's Court. **EGBERT JAMES WHALEY,** 521 Congress—Swimming. **NORMA JEAN WHALEY,** 411 S. Andre—Spanish Club. **COLLEEN WHITE,** 2217 Mershon—Advisory President, P-TA Chairman, Latin Club, Sophomore Party Committee, Assembly Chairman, Advisory Vice-president. **LEWIS WHITING,** 213 N. Fayette—Hi-Y Club, Advisory President. **ARLENE BETTY WIDOWSKY,** 1315 Adams. **EVA AGNES WIELOCK,** 2861 Schaefer. **JOSEPH S. WIELOCK,** 2885 Schaefer—Football.

PATRICIA ELAINE WILKINSON, 3251 Mackinaw—P-TA Chairman, French, Spanish Clubs; Girls' Volleyball, Basketball. **JACK TINGLE WILLIAMS,** 1717 N. Bond—Band, Band Bounce. **ERNEST A. WOHLFEILL,** 3504 State—Advisory Secretary, Band, Band Bounce, Sophomore Party Committee. **R. DAVID WOOD,** 509 N. Harrison—Advisory Vice-president, Secretary; Hi-Y, Letterman, Swimming, National Athletic Honor Society. **SALLY MARGARET WOODINGTON,** 3743 S. Washington—Girl Reserves, Service, German Clubs. **SUZANNE WOODS,** 1825 W. Genesee—Advisory Treasurer, BOC, Spanish Clubs; Band Bounce, Choir. **BARBARA E. WRIGHT,** 319 Alice—Advisory Treasurer, Secretary; P-TA Chairman, Spanish Club, Band Bounce, Sophomore Party Committee. **LORRAINE L. ZAUEL,** 4105 W. Michigan—Advisory President, Spanish Club. **EDWARD D. ZEITLER,** 623 Bates.

ROBERT C. ZINGG, 2024 Harry—P-TA Chairman, Arts-Dramatics Club, Club Hillite Director, Sophomore Party Committee. **BYRON PAUL ZINK,** Frankenmuth—Band, Band Bounce. **ROBERT LAWRENCE ZWINGMAN,** 1404 Cypress—Football, Letterman. **BERNADINE N. WILLMAN,** 1822 Lewis—Sophomore Party Committee.

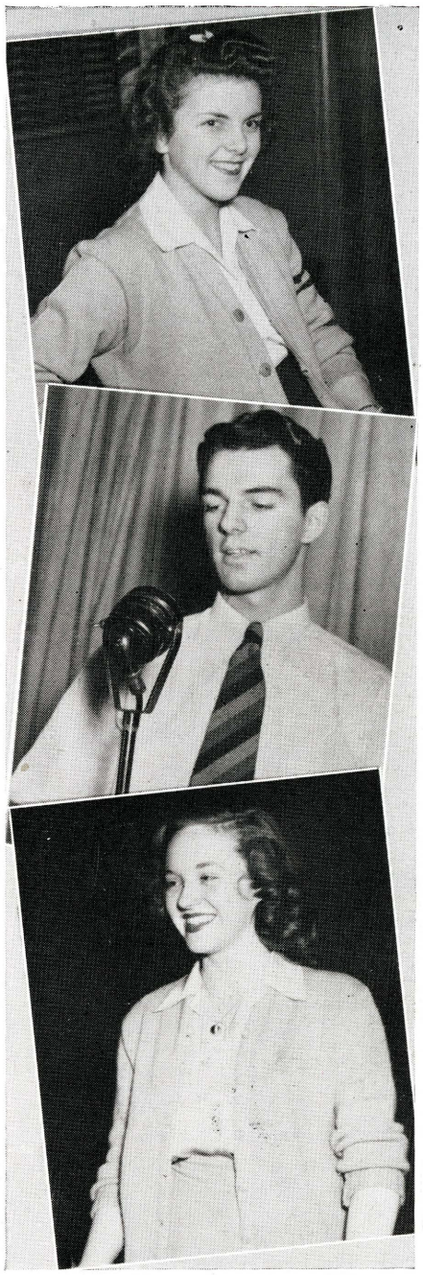

HALL OF FAME

MARIE KUTSCH is forever "bucking up" Hillites making them "sound-off" with song. Who wouldn't for a "sugar report" like her?

The Voice that puts Hillites into "tail spins" belongs to radio minded DALE REMINGTON who used it to build morale and make a host of friends.

VIRGINIA GUY is tops as Arthur Hill's "CO." With one eye on business and the other on fun, she's "TNT" for personality plus.

UNDERCLASSMEN COOPERATE

Kenneth Abbenate, William Agre, Gwen Ahman, John Alberts, Madelyn Albrecht, Maxine Albrecht, Harry Alexander, Edna Allen, Ruth Alles, Albina Alvarez, Charles Anderson.

Donna Anderson, James Ross Anderson, Larry Angell, Maxine Anger, Lila Anjakos, Lucille Anspoch, Lawrence Arft, Vern Arft, Harry Armstrong, Marilyn Arndt, Robert Arnold.

David Arnst, Carol Atherton, Patricia Axel, Marqueen Ayers, Donna Badour, Kent Bagnall, Orel Bailey, Edna Bain, William Bain, Dolores Baker, Jack Baker.

Leapold Baker, Betty Balcom, Beatrice Baldauf, Joan Ball, Joe Balla, Dorothy Barachkov, Jean Ann Barney, Robert Barney, Joanne Barrett, Goldie Bartels, Jack Bartels.

Donald Bartlett, James Basner, Shirley Bateman, Marjorie Baudoux, Donna Mae Baukus, John Baum, Lorene Baumann, Barbara Baxter, Annabelle Beamish, Gleneth Beardsley, Robert Becker, Henry Becker, Bruce Beckert, Robert Beckman, Blanche Bedore, Florence Beeker, Margaret Bell.

Ruth Ione Bell, Elsie Ann Bellenbaum, Bonnie Bellinger, John Benner, Doris Bennett, Donna Benway, Geraldine Berent, Katherine Berg, Fred Bernthal, Harold Bernthal, Dorothy Beuthin, Donna Mae Beutler, Irma Beythan, Robert Bhirdo, LeRoy Bierlein, Ray Bierlein, John Bilsky.

Howard Bishop, Isabel Bixby, Gerald Black, Lorraine Blair, Sheldon Bloomfield, Wilma Bluem, Mary Ellen Blunt, Mildred Blynn, Floyd Boardman, Howard Bock, Roger Bohl, Ottillia Bolger, Romaine Borowiak, Robert Bouchey, John Bourland, Thomas Bow, Roy Bowman.

Georgiann Boyd, Margylu Boyer, Mary Boynton, Bonnie Brady, Mary Brady, Harold Braeutigam, Don Braley, Ella Braley, Ralph Braley, Robert Braley, Jean Branch, Marvin Brandle, Patricia Brandt, Marilyn Braun, Shirley Braun, June Breitag, Carol Bremer.

Thomas Bremer, Gale Breu, Dolores Brock, Richard Brock, Harry Broiheir, Doris Brower, Barbara Brown, Betty Brown, Joan Brown, Frederick Brown, Paul Brown, James Brunner, Jerry Bruske, Robert Bublitz, Jeanette Buchinger, Clifford Buck, Richard Budd.

Lester Buehler, Joyce Buff, Helen Bujouves, Lyla Bullard, Ruby Burback, Thomas Burger, Beverly Burgess, Jessie Lee Burns, Shirley Burr, George Burrows, William Bush, Richard Butts, Ruth Butzin, John Byrnes, Jordan Byron, Pauline Calkins, Thomas Callahan.

Charles Calvert, William Campbell, Myrtle Campau, Janice Campeau, Joseph Carden, John Carlson, Billie Carpenter, Doris Carpenter, Nancy Carter, Wilowdean Cassow, Lionel Castagnier, Jean Cates, Arnold Catterfeld, Jean Chapman, Joan Chapman, Phyllis Cheadle, Eleanor Chinevere.

CAMERA SHY: Wellington Baird, Gordon Balmer, Marie Bomboske, Jack Broughton.

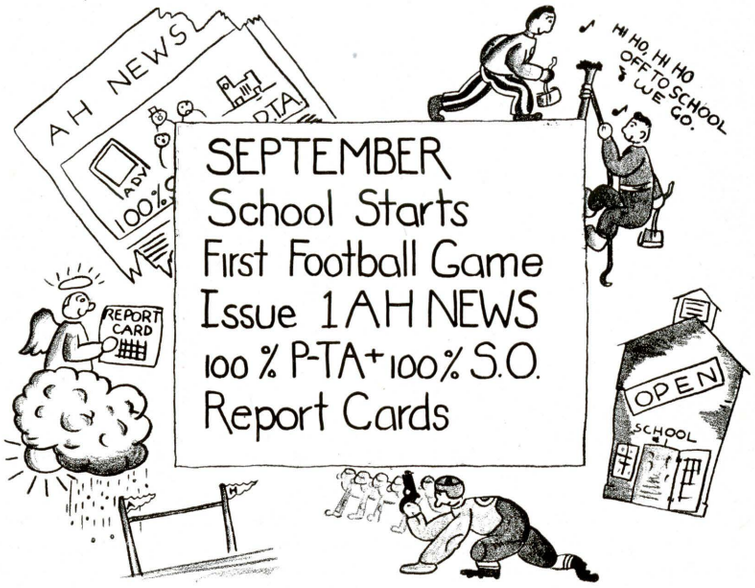

FOR *School Unity*

UNDERCLASSMEN JOIN

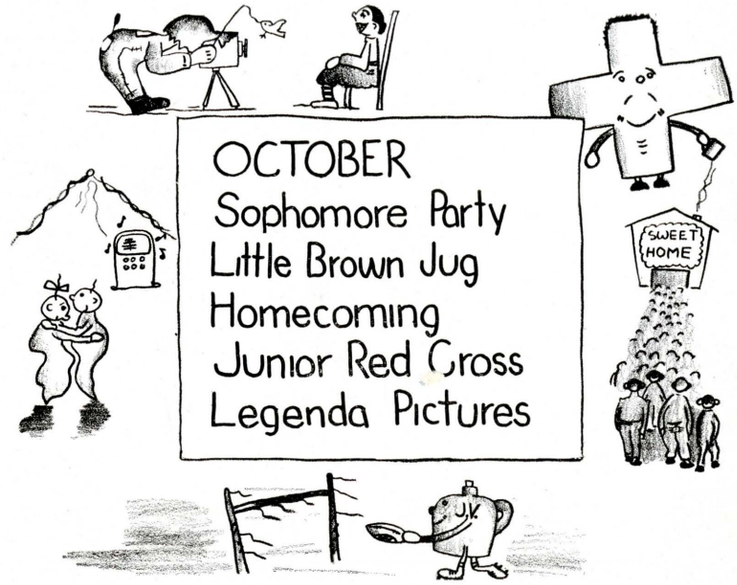

Georgianna Chisholm, Lorraine Cholcher, Richard Christians, Charles Church, Robert Church, Patricia Clapp, Lois Clark, Boyd Clayton, Donald Cleary, Jason Closson, Joan Clunie.

Caroline Cobb, Robert Colby, Frances Collver, Helen Collver, Donald Colpean, Leonard Colwell, Roy A. Colwell, Lila Jean Compau, Keith Conden, Ross Conden, Elaine Conrad.

Betty Conway, Kenneth Coon, Clara Cooper, Shirley Cooper, Mary Ellen Cox, Annabelle Coy, Paul Cramer, Norma Crandell, Norman Crandell, Marilyn Crozier, Luella Cruson.

Virginia Curtis, Lorraine Cuthbertson, Anita Dabbert, Jack Dammann, Ted Dando, Jack Darling, Patricia Davidson, Edna Davies, Delores Davis, Evelyn Davis, Mary Eloise Davis.

Mildred Davis, Florence Decher, Donald Deford, Richard DeForest, Ruth DeGroat, Kathryn Deindorfer, Delores Delaney, James Delaney, Frank DeLong, Dolores Demmer, Robert Denzer, Ruth Depping, Chester Derek, Eva Marie DeRosier, William DeVinney, Margaret Dezelak, Louis Diechman.

Lamont Diefenbach, Harold Diener, Clara Dierich, Arlene Dietrich, Barbara Dietzel, Donna Dietzel, Thora Dilley, Nancy Dingman, Fred Dittmar, Dorothy Doerfner, Arthur Doersam, Eleanor Doersam, Benjamin Donaghy, William Donhaiser, Patricia Dooley, Joyce Douma, John Doyle.

Virginia Drews, Mary Louise Duby, Ruby Dupree, Annabelle Dupuis, Irene Duranso, Fred Durham, Gloria Durn, Phyllis Dust, Donald Earley, Earl Ebach, Joline Eckart, Hildegard Eckstorm, Barbara Eib, Erwin Eichhorn, Laura Eichstaedt, Eugene Eisenhauer, Grant Eldred.

Dolores Elker, Beverly Elliott, Ann Ellis, Hazel Ellis, Joanne Ellis, Virginia Ellis, William Ellis, Ilah Emery, Bonnie Jean Empey, Fred Engel, Earldine Enszer, Marjorie Enszer, Richard Epting, Lorraine Esckilsen, Frank Evert Jr., Donald Ewald, Charles Fahrenbruch.

Eleanor Fahrenbruch, Geraldine Fanger, Esther Fass, Charles Fassezke, Donald Fassezke, Clark Fechter, Phyllis Fedder, Rita Fedder, Maxine Fehn, Martha Feit, Clem Feldmann, Richard Feldotte, Betty Felten, Jacqueline Fentner, Barbara Fettig, Floyd Feusse, Kenneth Fierke.

John Finger, Verna Finkbeiner, Charlotte Fischer, Eileen Fischer, Mary E. Fischer, Mary L. Fischer, James Fitzgerald, Mary Fitzgerald, Barbara Flack, Ardith Flathau, Vernon Flegel, Joan Flieschmann, Thomas Flieschmann, Richard Fleming, Della Floud, Ronald Flynn, William Fobear.

William Foor, Colleen Fordyce, Shirlee Formell, Richard Forsythe, Edward Foulds, Lloyd Fountain, Betty Fox, Delbert Fox, Robert Francis, William Frank, Beverly Franz, Emma Fredericks, Betty Frei, Raymond Frens, Roy Freundl, Jo Ann Friedli, Thomas Friedli.

CAMERA SHY: Mildred Conrad, Betty Corbett, Katherine Coy, William Ellis, Janet Fairbanks, Robert Frances, Janice Gallagher, Shirley Guttridge.

Student Organization 100%

UNDERCLASSMEN SPONSOR *Soph Party*

Helen Frisch, Ruth Fritz, Donald Fritzler, Richard Froeber, Marjorie Fuller, Thomas Fuller, Helen Furlo, Louis Furlo, Betty Jane Gaertner, Richard Gaertner, Phyllis Gage.

Joyce Gagnon, Elaine Garner, William Gallagher, Lois Gannon, Kenneth Garrett, Robert Garrett, George Gatz, Gwenola Gatz, Marion Gedel, Joan Gehringer, Mary Jane George.

Emily Giegling, Allen Gerken, Donald Gilbert, Jack Gilbert, Delores Gilginas, Natalie Gill, Jacqueline Gilles, Ronald Gilles, Betty Gillmore, Joyce Glasby, Gene Glick.

Larry Glick, Lois Gohm, Flora Goines, Lorraine Golden, Mildred Goodrich, Jeannette Goodrow, Richard Goodrow, Barbara Goodside, Lillian Goodwyn, Charles Gorman, Francis Gorte.

Doris Goslin, Eleanor Goudie, Phillip Graebner, Ted Graebner, Evelyn Graff, Arthur Graham, Arlene Grant, Beverly Green, Alice Greuling, Alberta Griffin, Marjorie Groening, Donald Gross, Doris Grunow, Delores Grunwell, Mary Guiette, Kenneth Gulliver, Howard Gunther.

Gerald Gushen, Greta Gustafson, Patricia Guy, Shirley Guy, Richard Haag, Jean Haas, Robert Haas, Charles Haines, Montie Haithco, Lewis Hall, Lloyd Hamilton, Arlone Hamlin, Roy Hammond, Carl Handlovits, Barbara Hansen, Henry Harden, Francis Harrington.

Margaret Harrington, Beatrice Harris, Rose Mary Harris, Wilfred Harris, LaVerne Harrison, Lillian Hartig, Patricia Hartl, Richard Hartman, Crystal Hartner, William Harvey, Florence Hass, Marjorie Hasse, Robert Hasselman, Joan Hayes, Dixie Lee Heacox, Betty Heasty, Gene Heasty.

Luella Hecht, Janice Heidger, Lorraine Heidmann, Sally Anne Heilborn, Iris Heilbronn, Edna Heimburger, Rosemary Heineman, Charles Heinlein, James Heitkamp, John Henning, Jean Henny, Marvella Henry, Nancy Henry, William Hensler, Naomi Hensley, Amelia Herbin, Georgina Herbin.

Margaret Heritier, Donald Hertz, William Hervey, Ella Herzberger, Gerald Hickey, Dale Hilbrandt, Lois Hillman, Patricia Hines, Phyllis Hinte, Willis Hobbs, Helen Hodges, Kathleen Hodges, Lorraine Hodges, Jean Hoefling, Robert Hoenshell, Jean Hoerner, George Hoerner.

George Hogg, Peg Holcomb, Sallie Holland, Marguerite Holley, Charlotte Holloway, Jean Holloway, Edythe Holmes, Colin Holme-Shaw, Bruce Holnagel, John Holubik, Betty Holvey, Joseph Howe, Donald Howell, Rose Marie Hozeska, Rudy Hubbard, Harold Hubinger, William Hudson.

Barbara Jean Hughes, Kenneth Hughes, Betty Hunt, Robert Hunt, Donna Hunter, Marian Hunter, Robert Hunter, Margaret Hutchinson, Bonnie Hutfilz, William Hyslop, Delores Ihrke, Martha Jane Inman, Herbert Izzo, Dolores Jackman, Russell Jacques, Evelyn Jahnke, Lilah Jansen.

CAMERA SHY: Robert Hines, Charles Hoffman.

AND *Junior Play*

22 UNDERCLASSMEN RECEIVE

Joseph Jarlock, Norma Jarvis, Ralph Jentzen, Janet Jerome, Shirley Jerome, Francis Johann, Barbara Johnson, Colleen Johnson, David Johnson, Jane Johnson, Richard Johnson.

Leonard Johnston, Rosemary Jones, Lavone Kaiser, LeMyrta Kaltenbach, Alice Kanavel, Gerald Kane, Dale Kapka, Mary Kapuscinski, Ruth Karver, Marie Kassin, Clarissa Kaufmann.

Ruth Kaufman, Beulah Keeler, Arnold Keinath, Richard Keinath Jr., Marcia Keller, Wallace Kempter, Harry Kern, Robert Kern, Judith Kerns, Alvin Keyser, Clarence Keyser.

Lois Keyser, Richard Kieft, Lois Kiekbusch, Donna Kimmel, Wallace King, Willa Kingry, Bernice Kirby, Eleanore Kish, Jack Kleekamp, James Kleekamp, John Klein.

Donna Mae Klemm, Rita Klemm, Dolores Knapp, Lois Knecht, Dean Knight, Lois Elaine Knisley, Don Koch, Ernest Koch, Nina Koehler, Rose Marie Koeplin, Cora Koeplinger, Jo Anne Koepplinger, Joyce Koeplinger, Virginia Koeplinger, Gene Koerber, Walter Koerber, Harriet Konsdorf.

Pat Kotenko, Ronald Kowalski, Donna Krauss, Lewellyn Krauss, Rosemarie Krawczak, Earl Krebs, Charlotte Kristalyn, Allan Kruske, Arlene Krzciok, Leona Kueffner, Margaret Kueffner, Marion Kueffner, Robert Kull, Sybil Kull, Helene Kumbier, Robert Kuschinsky, Donald Kushmaul.

Donald Laatsch, William Lacker, Charles Lake, Dorothy Lamson, Laura Lamson, Clarence Langschwager, Loraine Larson, Max Larson, Ruth Larson, Marie Rose Lasso, Edward Laubham, Nancy Leach, Edith LeCronier, Berniece Leddy, Lawrence Leddy, Donna Ledford, Marian Lee.

Gloria Lehman, Betty Lehr, Joanne Lemmer, Mary Lou Lenk, Ava Lennox, Caroline Leonhardt, Everett Leppert, Albert Leppien, Herbert Lester, Arthur Lichter, Richard Lindstrom, Dorothy Lipp, Eleanor Lippert, Thomas Lippert, Donald List, Ruth Littlejohn, Shirley Littlejohn.

Frances Lohr, James Lovay, Joyce Love, William Love, Della Lown, Jocelyn Loyster, Bud Luplow, Doris Lutz, Kenneth Lyons, Jack Maas, John MacArthur, John MacDougall, John MacGregor, Helen Madison, Raymond Madison, Allen Mandalstamm, Kenneth Marey.

Geraldine Markey, Susan Marks, Josephine Martin, Loraine Martin, Patricia Martin, Neal Martzowka, Raymond Mason, Jean Matson, Emery Matthias, Daniel McCauley, Gerald McCoy, Anna McCray, Doris McCulloch, Berniece, McDermott, Margaret McEwen, Jane McFadden, Donald McFarland.

Joanne McGuire, Floyd McIntyre, Lloyd McIntyre, Ethel McLean, Patricia McLean, Sally McLean, Marilyn McLurg, Gladys McNeil, Robert Mehl, Eileen Meisel, Titus Mendell, Fredrick Meschke, Kenneth Mey, Carolyn Meyer, Christian Meyer, Edward Meyer, Elaine Meyer.

CAMERA SHY: Lorraine Kaufman, Mary Lou Link.

All-A REPORT CARDS

UNDERCLASSMEN RETAIN

Gladys Meyer, William Meyer, James Michel, Richard Michel, Charles Mikula, James Milano, Harry Miles, Kenneth Miles, Anna Belle Miller, Esther Miller, Jack Minard.

Geraldine Mitchell, William Modrall, Walter Monson, Albert Moore, Jane Moore, Ruth Moore, Rita Marie Morgan, Robert Morgan, Mary Ann Morris, James Morrison, Robert Morse.

James Moser, Betty Mossner, Gerald Mueller, James Mueller, Jack Mundy, Doris Murdoch, Joyce Myers, Lucille Myers, Pauline Myers, Aletha Needham, James Neilson.

Shirley Nelson, Louise Neuenfeldt, Carolyn Neville, Erma Belle Newcomb, June Newman, Roger Newman, Jean Newvine, Leon Nickodemus, Emma Niederquell, Oswald Niederquell, Barbara Niederstadt.

Jean Niederstadt, Mary Niederstadt, Robert Nitz, Elaine Norris, John Novak, Carrol Nuechterlein, Duane Nuechterlein, Marion Nuechterlein, Joann Nuerminger, Mary Nuerminger, Kathleen O'Conner, Michael O'Conner, Ruth O'Drobina, Noreen O'Dwyer, James Ogram, Marcella Olderk, Marion Oliver.

Joanne Olmsted, Norene Olmsted, John Olsen, Margaret Orris, Velma Osborn, Dorothy Osmond, William Osmun, Donald Ousterhout, Charles Oyerly, Royce Paige, William Paige, Douglas Pappin, Joyce Pappin, Virginia Parker, Robert Parkin, Jean Patterson, Gloria Patton.

Janet Patton, Joyce Pavalski, Dorothy Pavelich, Edward Peitsch, Richard Pelkey, Eunice Penney, Mathew Penney, June Pepera, Maurice Perkins, Scott Perkins, Russell Perry, Gaylord Peters, Robert Peters, William Peterson, Ruth Pfruender, James Pfund, Helen Phillion.

Margaret Phillion, Dean Pierce, Robert Pierce, Charlys Pieritz, Margaret Pietz, Gerald Plater, Anna Platko, William Platko, James Pohlman, Kenneth Poitras, Betty Lou Pol, Sam Poma, June Pomerville, Ray Pope, Howard Popp, Jeannette Porlas, Donald Porter.

Herbert Post, Gayle Pound, Marion Praay, Stuart Prall, Archie Premo, Duane Presley, Lowell Pretzer, Mildred Pretzer, Douglas Price, Janet Princing, Gloria Pringle, Joseph Pringle, Phyllis Pscholka, Albert Pussehl, Yvonne Putnam, Donald Rachow, Rosemary Rachow.

Barbara Radewahn, Helen Raths, Margaret Rau, Betty Ray, Dean Raycraft, Bruce Raymond, Edward Raymond, Joan Reams, Richard Reed, Marilyn Reeder, Lois Reese, Elinore Reichard, Harry Reid, Samuel Reid, Samuel Reid, Walter Reimer, Richard Reimus.

Joan Reinert, Owen Reinert, Rosalie Reinke, Carl Resibig, Elmer Resig, Leatrice Rempert, Alice Rexius, Donald Reynolds, Thomas Rhodes, George Richards, Bonnie Richir, Curtis Richmond, Evelyn Richmond, Jack Rick, Duane Rigg, Gloria Rippberger, Alice Risdon.

CAMERA SHY: Gloria Morse, Richard Morse, Dorothy Nichols, Shirley Paulson.

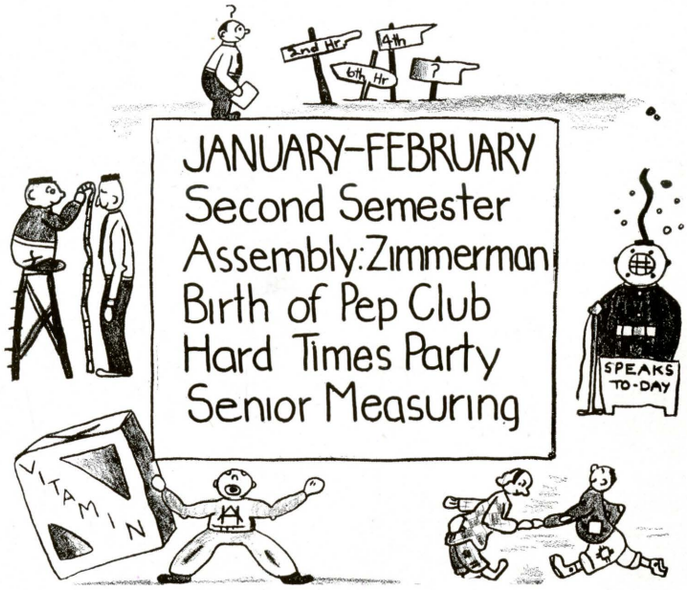

Little Brown Jug

UNDERCLASSMEN FINANCE

Robert Robbins, Arla Mae Robertson, Lavina Robins, Carol Robinson, Eugene Robishaw, Jean Rockwell, Walter Roe, Betty Rogers, Donald Rogers, Dwight Rogers, Arno Rogner.

Betty Rondo, Sylvia Rondo, Josephine Rose, Dorothy Rotter, Arlene Rousseau, Bonnie Jean Royal, Bette Ruble, Anne Rudy, Herbert Ruffini, Harriet Rumbold, Shirley Rundell.

Dorothy Rupp, Lila Ruppel, Eldon Rusch, Elmer Rusch, Cordy Russell, Doris Russell, Herbert Russel, Ann Rutherford, John Ruthig, Ronald Rux, Thomas Safford.

Margaret Salak, Lorraine Salvi, Richard Sample, Mary Sanders, Gus Sanford, Iris Saul, Coilah Sawyer, Donald Schaeffer, Lois Schaffer, Dorothy Scharrer, Betty Jane Schauman.

George Schebler, Robert Schellhras, Carolyn Scherping, Joann Schian, Cornelia Schibellaut, Arnold Schiefer, Marian Schluckebier, Beverly Ann Schmidt, Esther Schmidt, Frederick Schmidt, James Schmidt, Milton Schmidt, Robert Schmidt, Barbara Schmidke, Phyllis Schneider, Thaxton Schneider, Wilma Schneider.

Jane Schnell, Margaret Schnell, Shirley Schnell (PG), Leroy Schniedmiller, Mary Schoenmeyer, Fred Schreyer, Jean Schreyer, Eugene Schroeder, Margaret Schroeder, Leo Schuch, Donald Schuett, James Schuknecht, Jean Schuler, Delores Schultz, Dick Schultz, Gloria Schultz Lois Schultz.

Frederick Schulz, Jean Schulz, Marjorie Schuster, Ruth Schutt, Helen Schweinshaupt, Edward Scott, Robert Scott, Wilma Scott, Yvonne Scott, Harold Sebald, Sally Seder, Elaine Seehase, Jerry Seelay, Richard Seeley, Fredrick Seemann, Helen Seidel, Jane Seidel.

Donald Sharar, Margaret Shavrnoch, Elaine Shaw, Jeanne Shaw, Wallace Shelswell, Robert Shepherd, Dorothy Sherbino, Betty Shilson, Jessie Short, Vernon Schreve, Ted Shur, Kathryne Sika, Henry Simmet, Charles Simpson, Donna Simpson, Andrew Slade, Margaret Sliwinski.

Shirley Small, Alma Smith, Audry Smith, Damon Smith, Dewain Smith, Douglas Smith, Elaine Smith, Frederick Smith, James Smith, Phyllis Smith, Stuart Smith, Vivian Smith, Jane Socier, Ernst Sohn, Raymond Sohn, Theoda Sohn, Louise Soper.

Oscar Soper, Richard Sowatsky, Eugene Spear, Arthur Speckhard, Martha Jean Speers, Harold Sperlich, Russell Spicer, Harriett Spindler, Robert Springer, Kenneth Sproul, Milton Sproul, James Sprunger, Janet Squire, Isobel Stack, Lois Stack, Thomas Stafford, Donald Stahr.

Dolores Staley, Henrietta Stalsberg, Lorraine Stanko, Don Stanton, Eugene Stanton, Robert Stark, Don Steele, Dorothy Steffe, Shirley Steinert, Jack Steltzriede, Thomas Stenglein, Evelyn Stephen, Fay Stephen, Robert Stephens, Dixie Stevens, Florence Stevens, William Stewart.

CAMERA SHY: Geraldine Riselay, William Ruble, Ann Rutherford, Joan Schultz.

New Section OF HONOR BOARD

19 UNDERCLASSMEN HOLD

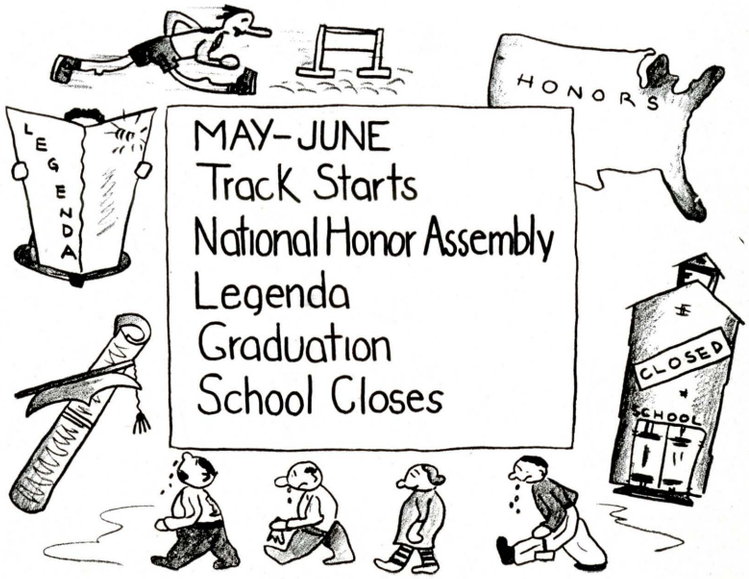

Gloria Stingel, Ethel Stock, Elaine Stolper, Don Stone, Helen Storch, Jack Strait, Gwendolyn Strelow, Roman Stricker, Richard Stroebel, Virginia Stroebel, Sue Ann Strong.

Beverly Struthers, Norma Sullivan, Richard Surbrook, Bertie Lou Swarthout, John Swift, Doris Sykes, Robert Symons, Louis Tarte, Jean Taylor, Roy Taylor, Dorothy Teague.

Donald Techentien, Beverly Teck, Lillian Temple, Robert Temple, Carl Tessman, Betty Thom, Camille Thomas, Max Thomas, Donna Thompson, June Thompson, Norene Thompson.

Thomas Thompson, Onalee Tietz, Bonnie Tilden, Nancy Toft, Maxine Tolles, Barbara Tolliver, Phil Townley, Eston Towns, Dolores Trepkowski, Beverly Trinklein, Gwendolyn Troper.

Robert Trout, Yuill Trout, Russel Truckner, Jane Tubbs, Jacqueline Tuke, Marshall Turek, Dorothy Turkish, Jacqueline Tussey, Carolyn Tvardos, Allen Urich, Duane Valley, Warren VanDerbeck, Valerie Vandermade, Esther Vanherweg, Betty VanLiere, Elizabeth Van Sickle, James VanSickle.

Richard VanVoorhees, William Vasey, Margaret Vasold, Robert Vasold, Thomas Vaughan, Mildred Veitengruber, Mary Venema, Maximilion Vereb, Richard Vermurlen, Bonnie Jean Vernon, Elaine Vlassis, Marie Vlassis, William Vlassis, Ralph Vogt, Duane Vorce, Barbara Voss, John Waddell.

Betty Wagle, Robert Wahl, Georgiana Waite, Joseph Walderzak, Ronald Wallace, Robert Walton, Keith Walworth, George Walz, Adell Warnemuende, Robert Warner, Newell Warsin, Susan Waters, Eugene Watrous, Walter Watt, Helen Wayt, Mildred Weber, Walter Weber.

Donna Webster, Ford Webster, Phillip Webster, Robert Weedfall, Gerhard Weese, Bonnie Jean Wegner, Dolores Weinberg, Gerald Weir, Donald Weiss, Ellen Weiss, Hildegard Wiess, Louis Weiss, Pat Welsh, Helen Wendt, Charles Wenzel, Billie Werth, Ida Westendorf.

Lois Westendorf, Joanna Westwood, Carolyn M. Whaley, Marian Whaley, Gerald White, Arla Whitmill, Edwin Wierda, Ann Wiese, Jeanne Wiggins, Beverlee Wilkinson, George Willett, Thomas Williams, Shirley Williamson, William Willits, Marguerite Wilson, Mary Lou Wilson, Robert Wilson.

Dorothy Wiltse, Lee Wiltse, Mary Wiltse, Milton Wiltse, Marjorie Winchell, Raymond Wineki, Arlene Winieckie, John Wohfeil, Cherie Wolcott, Virginia Wolcott, Frank Wood, Jeanette Wood, Ruth Wood, Ruth Wood, Donald Woodrow, Milton Wray, Dale Wright.

Joan Wright, Kenneth Wright, Lois Wynes, Joan Yancer, Dale Yingling, Robert York, Mary Youmans, Sally Young, Robert Zahnow, Marie Zehnder, Ernstine Zetzar, Annerose Ziegast, Bette Zietz, Mary Zill, Marie Zittel, Ruth Elaine Zorn, Virginia Zwingman.

CAMERA SHY: Robert Stork, Patricia Terrian, Virginia Thamm, William Trier, Bruce Vance, Robert Van Tiflin, Duane Vervoort, Marguerite Welling, Duane Wiltse, Jean Wright, Glen Zinck.

TOP *Advisory Offices*

COMMUNICATIONS, WHAT TO SAY,

Teaching Hillites Communications: What to say, how to say it, and how to write it, is the chief job of English, speech, and journalism courses.

In English, students learn "what to say and how to say it" through spelling, grammar, theme writing, and literature. Sophomore projects center around the classics, while juniors read short stories by American authors. Seniors in college English heave sighs of relief when thousand word, research themes are finished; and non-college seniors study letter writing, the modern newspapers, and magazines.

Speech classes concentrated on "how to say it," broadcasting their best round table discussions over the public address system at school, creating assemblies, and entertaining community groups.

Debating the topic, "Resolved: That the legal voting age in the United States should be lowered to eighteen," the debate squad placed fifth in the valley. The squad was host to valley debaters for the first round, December 7.

Arthur Hill walked off with top honors in valley speech this year winning five of eight places, two each in oratory and oratorical declamation, and one in dramatic reading. Winners competed in the state contest at Flint, May 11.

Junior English students: YUILL TROUT, RICHARD VERMURLEN, and ELAINE VLASSIS diagram sentences from English work books.

ESTHER VAN HERWEG, SALLY SEDER, PHYLLIS PSCHOLKA, ELAINE NORRIS, BILL LACHER, and DON STEELE put on a radio play with sound effects.

MARY JEAN BREWSTER and LILLIAN NIKOLAI hand out the NEWS for the advisories of NATALIE GILL and OLGA BURKE.

ARLONE HAMLIN pronounces spelling words to RICHARD SURBROOK, MARION WHALEY, and JOAN REINERT, sophomores, who are writing part of the required list of 750 spelling words.

Students were entertained by nine professional assemblies ranging from movies and war lectures to a magician. The assembly committee which arranged assemblies and chose student chairmen consisted of GWEN SPERLICH, MISS MARY MARGARET DOIDGE, MRS. DONNA JEANNE CAPPELL, ALLAN MANDELSTAMM, MRS. FRANCES HAMLIN, GLORIA PATTON, VIRGINIA GUY, and MR. STANLEY N. KINNEY, chairman.

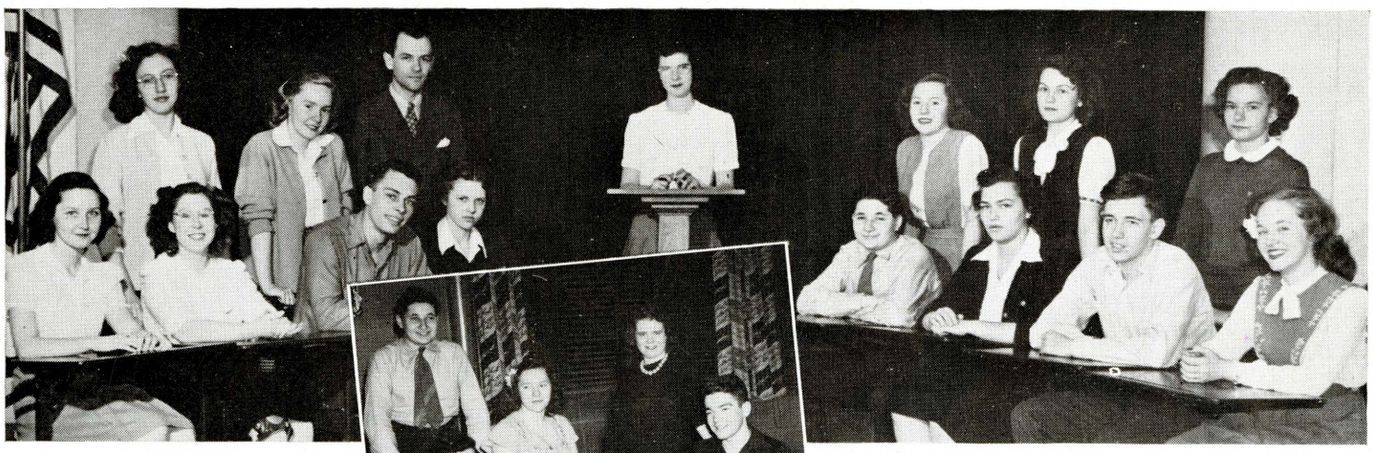

Valley speech winners entered in state competition are ALLAN MANDELSTAMM, GEORGIANNA CHISHOLM, JOANNE OLMSTED, GWEN SPERLICH, and DICK BROCK. GWEN and GEORGIANNA won first places in the state.

Members of the debate team — Standing: JOANNE ELLIS, NANCY BUCKINGHAM, MR. STANLEY N. KINNEY, GWEN SPERLICH, GEORGIANNA CHISHOLM, ROSEMARY JONES, and BARBARA HOLLAND. Seated: JUNE NEWMAN, FRANCES COLLIVER, ARTHUR DOERSAM, PATRICIA DOOLEY, ALLAN MANDELSTAMM, ELEANOR DOERSAM, DICK MICHEL, and VIRGINIA GUY.

HOW TO SAY IT, HOW TO WRITE IT

"How to write it" comes under journalism courses with the Arthur Hill NEWS and the LEGENDA as testing grounds.

John Baum and Nancy Henry received honorable mentions for their writing in Quill and Scroll contests and Mary Jean Brewster won the essay contest, "What Arthur Hill Means to Me," sponsored by the Arthur Hill NEWS.

Membership in Quill and Scroll, international honorary society for high school journalists, is granted all students doing outstanding work on publications. The 1945 officers were Jim Quigley, president; Elsie Meyer, vice-president; Dorothy Stroebel, secretary; and Frances Tilden, treasurer. Members initiated this year were: Jean Ann Barney, John Baum, Mary Jean Brewster, Nancy Buckingham, Mildred Clayton, Norma Jean Doerfner, Joanne Ellis, Dorothy Garrett, Robert Gilbert, Nancy Henry, Lillian Nikolai, Mary Lou Phelps, Shirley Ranke, Gwen Sperlich, and Donald Stone.

Editors of school publications are GWEN SPERLICH, LEGENDA; and DOROTHY STROEBEL and JIM QUIGLEY, NEWS.

A luncheon and get-acquainted discussion for junior high editors of the city and a senior tea highlighted Quill and Scroll activities. Mr. Arthur Treanor, honorary sponsor and name sake for the Arthur Hill chapter, spoke at the luncheon.

Led by Gwen Sperlich the 1945 LEGENDA staff met early deadlines, searched for photographers, sold extra advertising to meet higher prices, and added new features to make this book.

The NEWS staff under Dorothy Stroebel and Jim Quigley, adopted a new motto, "You achieve it, we record it," and put out fifteen issues of the paper. The 1944 staff received the Gorge H. Gallup Award for distinguished service, also th Victory Star for achieving distinction in student journalism.

Journalism students sponsored a memorial bond drive for gold star boys in the 7th War Bond Stadium Drive besides keeping the Alumni honor board and files up to date.

Leaders of the ARTHUR HILL NEWS are: DOROTHY STROBEL, co-editor; NORMA JEAN DOERFNER, columns and photographer; NANCY HENRY, city editor; JUNE BREITAG, advertising manager; MARGARET HERITIER, typist, JOHN BAUM, city editor; ROBERT GILBERT, sports editor; ELSIE MEYER and MARY JEAN BREWSTER, editorial editors; LILLIAN NIKOLAI, exchange editor; and DOROTHY GARRETT, bookkeeper.

Junior NEWS staff members included: ROBERT HASSELMAN, EVERETT LIPPETT, JOHN ALBERTS, HENRY BECKER, MARCIA KELLER, MYRTLE CAMPEAU, and ALBERTA GRIFFIN, standing; KATHLEEN HODGES, GLORIA DURN, BILLIE CARPENTER, ELAINE SEEHASE, BUD LUPLOW, DOROTHY STEFFE, and JOANNE ELLIS, seated.

LEGENDA editor, GWEN SPERLICH, assisted by seniors SHIRLEY RANKE, FRANCES TILDEN, NANCY BUCKINGHAM, BEVERLY BERNHARDT, KAY SAULCY, and MILDRED CLAYTON, check senior paragraphs and pictures.

Examining past year books are the sophomores and juniors on the LEGENDA staff. Standing: MARVIN BRANDLE, JANE McFADDEN, DON STONE, SALLY YOUNG, GEORGE BURROWS, CAROL BREMER, and BOB BOUCHEY. Seated: NANCY TOFT, LORENE BAUMANN, BETTY FELTEN, JEAN BARNEY, RITA MORGAN, BOB CHURCH, HELEN RATHS, MILDRED DAVIS, and MARILYN McLURG.

COMEDY HIGHLIGHTS SCHOOL DRAMA

Comedy took the limelight in Arthur Hill drama this year.

The junior play, "The Poor Nut," staged November 17, was a comedy of college life with Dick Michel, the poor nut, and Gloria Patton and Caroline Cobb, leading ladies. Other principals in the cast were John Baum, George Richards, Dale Remington, Bob Wilson, and Arthur Doersam.

Following a nine year tradition, Arthur Hill presented it's annual Christmas pageant, "Emmanuel," December 15 and 17. The play depicted men of all creeds bowing down to the new born Christ child. Principals included Georgianna Chisholm, Gloria Patton, Art Doersam, Sheldon Bloomfield, George Richards, Dick Michel, and Nancy Henry.

"In a House Like This" the senior play presented March 23, revolved around the Ingal's family especially the twins and granny played by Donna Conrad, Bob Gilbert, and Jean Baumgartner. The play, written by a Saginawian, proved to be a happy senior selection. A little theater which robs the family of time, talent, or property and a green house bring first sorrow and then joy to the players.

Students cast in the Junior League play presented "Ben and Me" in Saginaw's elementary schools, May 7 to 11. The cast portraying the part of Benjamin Franklin's life not found in history books included Dale Remington, Gaylord Peters, Jean Baumgartner, Francis Lohr, George Burrows, Curtis Richmond, Delbert Mey, Lillian Nikolai, and Richard Michel.

From a scene in the senior play "A House Like This" LILLIAN NIKOLAI and DALE REMINGTON as the Mother and Father look on while BOB GILBERT, their son, accepts a check from Granny, JEAN BAUMGARTNER. Lois, DONNA CONRAD is uninterested.

The birth of Christ from "Emmanuel" shows two angels, LILLIAN NIKOLAI and GLADYS McNEIL; the wisemen, ARTHUR DOERSAM, GEORGE RICHARDS, and DICK MICHEL; Mary, GLORIA PATTON; Joseph, BILL FOOR; a shepherd family: NANCY HENRY, DALE REMINGTON, MARY WILTSE, and TOM BURGER; and Demetrius, FRED HAINES.

JEAN BAUMGARTNER, IRENE SCHRIENER, NANCY BUCKINGHAM, FRED HAINES, LILLIAN NIKOLAI, BOB HAMMERSCHMIDT, JEANNE HUNT, JANE BARTON, and LAMONT CORP listen while DAVE KNOWLES explains the presence of the owl to DALE REMINGTON in "A House Like This."

DALE KAPKA, DICK SCHULTZ, STUART SMITH, JACK FINGER, BILL FOOR, KENT BAGNALL, SHELDON BLOOMFIELD, ROY COLWELL, FRED HAINES, BOB PIERCE, and JOHN BAUM make up King Herod's court in the Christmas Pageant.

JOHN BAUM and GEORGE RICHARDS hold DICK MICHEL while CAROLINE COBB takes the cactus out of GLORIA PATTON'S dress, in the junior play "The Poor Nut."

GLORIA PATTON, BOB WILSON, BILL FOOR, and DALE REMINGTON encourage DICK MICHEL, "the poor nut," on the day of the track meet.

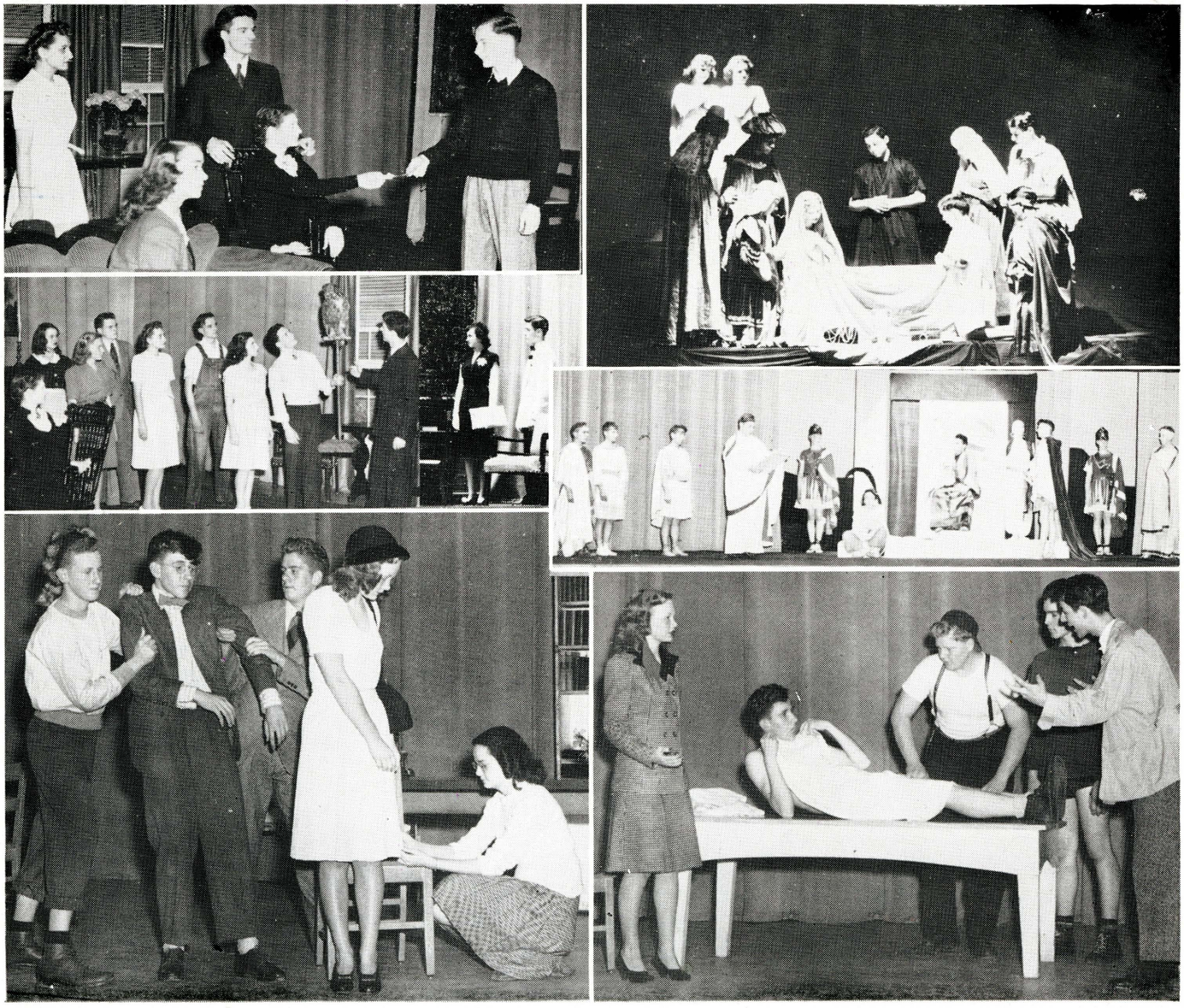

MUSIC DEPARTMENT ADDS FIGHT SONG

Members of the band, orchestra, and choir have entertained at an Army-Navy E award, the Rotary Club, Red Cross meetings, the Boy Scout breakfast, and the Armistice Day program broadcasted over WSAM from Arthur Hill. The dance bands played at the Bug's Ball, the Sombrerito Swing, and at Club Hillite parties.

Turning from his teaching duties, Mr. Earl Burnett, music instructor, gave the school a new song, "The Arthur Hill Fight Song." The sixty-member marching band, including twelve girls, introduced the song at the Thanksgiving pep assembly.

Climaxing all musical activities was the presentation of the thirteenth annual Band Bounce, May 3 and 4.

BAND—FIRST ROW: Dale Schnell, Earldine Enszer, John Ruthig, Marjorie Enszer, Marqueen Ayers, Mary Bennett, Natalie Gill, Barbara Tolliver, Patrica Miner, Dorothy Doerfner, SECOND ROW: Louis Diechman, Jacqueline George, Gerry Kane, Lorraine Heidmann, Nona Biyd, Charles Warner, Loraine May, Orlando Furlo, Louis Furlo, Lamont Corp, William Hervey, Byron Zink, Elaine Myer, Gayle Pound, Lois Keyser, Beatrice Harris, Teddy Shreve, Richard Hartman, Clarence Radewahn. THIRD ROW: Charlys Pieriiz, Elaine Shaw, George Richards, Sam Reid, Erwin Eichorn, Tom Fuller, Dean Pierce, Richard Fleming, John Harvie, Duane Larson, Allen Urich, Donna Knights, Donald Hertz, Bruce Beckert, Phil Townley, Edward Meyer, Richard Kieft, William Alberts, Robert Morse, Robert Gross, Ned Miles, Ralph Jackson. FOURTH ROW: Jack Mass, Robert Braley, Charles Fassezke, Robert Hunt, Ernest Wohlfeill, William Agre, Richard Lindstrom, Lamont Diefenbach, William Pressprich, James Ogram, William Booth, Donald Thornton, Marvin Brandle, CAMERA SHY: Annerose Ziegast, Delores Staley, Arthur Graham.

CHOIR—FIRST ROW: Margaret Marvin, Marion Pratt, Vivian Smith, Dolores McCready, Jean Schaper, Mildred Reimer, Marie Kutsch, Joanne Lemmer, Mary Youmans, Barbara Holland, Joyce Gilles, Alice Cholcher, Lois Schaffer. SECOND ROW: Ruth Fritz, Phyllis Smith, Bertie Swarthout, Jean Ann Neuhaus, Barbara Wright, Caroline Whaley, Shirley Formell, Doris Campeau, Phyllis Benford, Lois Clark, Doris Russell, Edna Heimburger. THIRD ROW: Sue Woods, Florence Stevens, Martha Speers, Carol Dengler, Ruth Kleinbriel, Pat Welsh, Robert Arnold, Howard Bishop, Robert Hunter, Lois Knisley, Ann Rutherford, Betty Lou Fox, Margaret Esplen. FOURTH ROW: Milton Wiltse, Joe Garden, Eugene Spear, William Hyslop, Donald Sharar, Dick Epting, Matthew Penny, Floyd Braun, William Hervey, student director; Robert Morgan, William Agre, William Greenleaf.

ORCHESTRA—FIRST ROW: Harold Asmus, Jean Cleary, Robert Fischer, Kenneth Sproul, Ray Sohn, Paul Cramer, Dale Schnell, Patricia Miner, Lois Keyser, Lorraine Hiedmann, Marilyn Reeder, Elinor Schroeder, student director. SECOND ROW: Elaine Llewellyn, Elaine Stolper, Duane Rigg, Marjorie Phillion, Lila Ruppel, Orlando Furlo, Charles Warner, George Richards, Della Lown, Joan Friedli, Charles Fahrenbruch, Richard Christians, Ralph Jackson, Jack Broughton. THIRD ROW: Maxine Albrecht, Lawrence Angell, Jane Barton, Helen Wayt, Margaret Schroeder.

DANCE BAND—Jane Barton, Dick Hartman, Dale Schnell, Paul Cramer, Lawrence Angell, TOP ROW: Ralph Jackson, George Richards, Charles Warner, Jack Broughton.

Business and Industrial Arts classes prepare students for future work and hobbies. Over 325 boys and girls take business and office courses, and an equal number are enrolled in home making, shop, and art.

Clothing classes sewed for the Red Cross and emphasized the study of textiles, besides turning out outfits that made Hillites look twice.

Canning, planning meals, and studying home management were just routine for home making classes which highlighted the year by completing the redecoration of the health room. Homemaking girls sanded, painted, reupholstered and sewed while art class members Virginia Drews, Margaret Dezelak, Nancy Arthur, and Helen Gustely painted murals on the walls. The girls' health room now carries out a morning glory motif and the boys' is done in maroon and white.

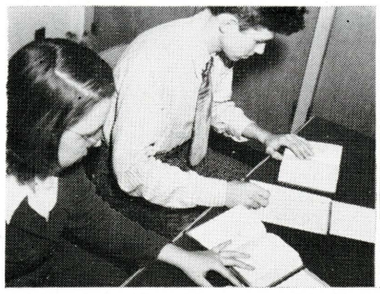

ANDREW SLADE and NANCY DINGMAN represent typical shorthand students.
MARJORIE BUCKEY, BONNIE CRAMPTON, and SHIRLEY GRAHAM finish a bed spread.
DICK EPTING puts on paper drawing of machines.

Art students made Junior Red Cross menus, wall hangings, sketches, posters, and letterings. Projects of crafts classes included slippers, purses, and carvings of wood, soap, and leather.

Boys and girls taking mechanical drawing did sketching and made plans of machines in the cafeteria and boiler room, while shop classes completed over 200 student hours of repair work.

BUSINESS AND INDUSTRIAL ARTS

Boys in shop WILLIAM HENZLER, JAMES GOINES, WALLACE KING, RUSSELL PERRY, DONALD REYNOLDS, and GAYLORD PETERS "wash up".

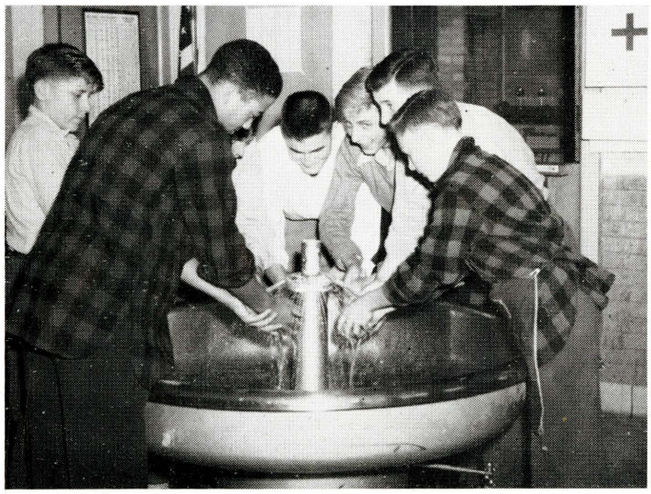

CHARLES MIKULA and GLENN ZINCK complete their projects on machines.

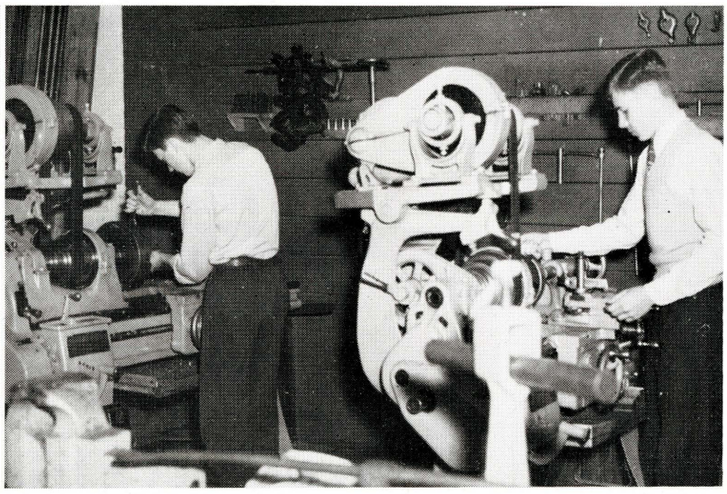

BOB ZINGG, MARGARET SCHLUCKEBIER, EVELYN STEPHEN, and PHYLLIS PETERS can corn for the cafeteria and home making department.

Making articles for the Red Cross was a project of DORIS SYKES, ELSIE BELLENBAUM, MARILYN CROZIER, BETTY WAGLE, and RUTH DEGROAT.

BARBARA GOODSIDE is a model for sketch class. MARGARET DEZELAH and VIRGINIA DREWS painted the mural in the health room.

Girls in office practice classes under the direction of Mrs. Marie Crittenden and Miss Doris Frye relieved office rush by cutting stencils, filing, and typing. These girls chosen for excellence in class work were, Betty Bain, Marciel Beyer, Margaret Burk, Rita Gardner, Jessie Griese, Bonnie Hay, Betty Knoedler and Joan List.

PROVIDE VOCATIONAL TRAINING

MARY ELLEN REINERT and BETTY RAYE balance their accounts.
Transcribing notes are RITA GARDNER, MARCIEL BEYER, JACQUELINE GEORGE, MARGARET BURK, JOYCE HILL, and RUTH KERR.

Office practice gives BONNIE HAY and BETTY KNOEDLER experience.
Some of the duties of BARBARA CAMPBELL and ALICE CHOLCHER, as Mr. B. G. WELLS' assistants, are making out checks and typing tax reports.

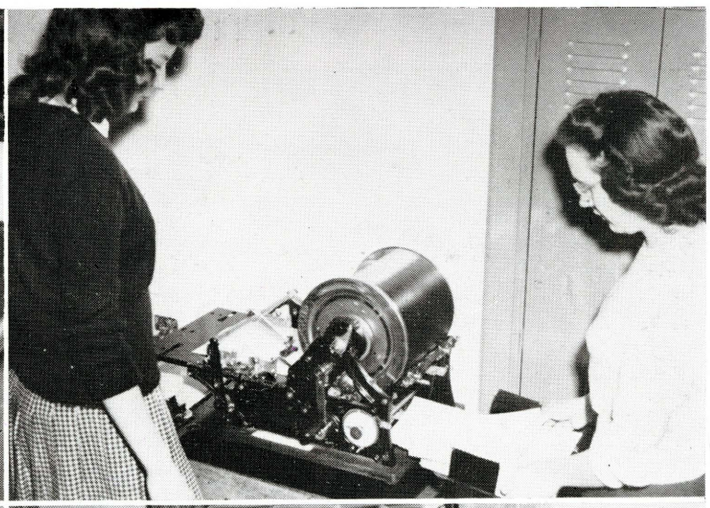

MATH AND SCIENCE MADE *Practical*

Above: WALTER FRAHM demonstrates an automatic wire chicken nest.

Practical application of problems in mathematics and science has made these subjects more interesting for Hillites this year.

Over 600 students pour over algebra, geometry, trigonometry, and refresher arithmetic producing, besides their daily work, Christmas cards, loci projects, functions and graphs, complicated models of prisms, and floor plans of houses drawn to scale.

The Future Farmers of America took the lead in science with their state-recognized inventions of scientific chicken troughs and sanitary poultry houses. They also started a farm on the school grounds by breaking ground, planting, cultivating, and harvesting eight acres of beans and wheat. Newell Warsin and Walter Frahm represented Arthur Hill while Kenneth Fierke and Walter Reimer gave demonstrations on farm improvement at Farmers Week meeting in East Lansing.

Movies and outlines on various chemical topics, manufacturing of iron and steel, and fake advertisements are a few extras for chemistry students; while biology classes spent several periods dissecting frogs, studying the structure of the human body, and analyzing the construction of leaves. Experiments with light, electricity, sound, and study of the six kinds of machines told young physicists the why and how of physics.

Below: Experimenting with the distillation of alcohol interest chemistry students: DALE SMITH, DAVID KNOWLES, and ERNEST WOHLFEIL.

GEORGE OSBORN explains the logarithmic solution of triangles to MILDRED DENECKE, JOSEPH BOGNAR, KATHERINE ANN HEMMER, RONALD SCHULTZ, DON SUTHERLAND, and EMMETT SMITH.

By use of the microscope BOB STARK, PAT TERRIAN, BETTY WAGLE, and DOLORES DEMMER study the mouths of harmful insects.

BOB NITZ, ROBERT KRETCHMAN, JACK MOTT, NANCY BUCKINGHAM, and JOAN WRIGHT conduct a physics experiment with moments of force.

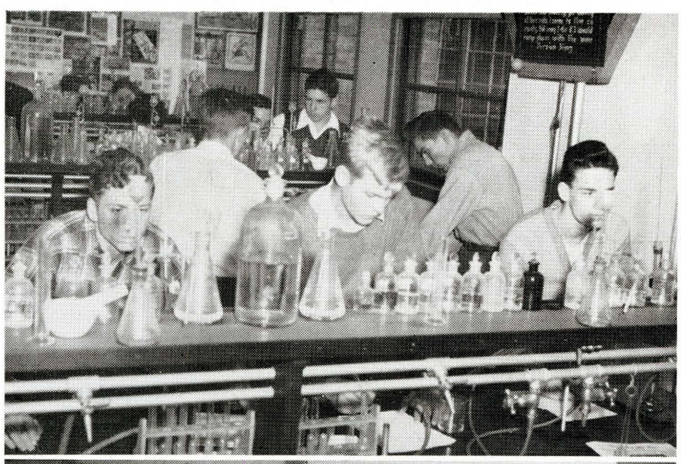

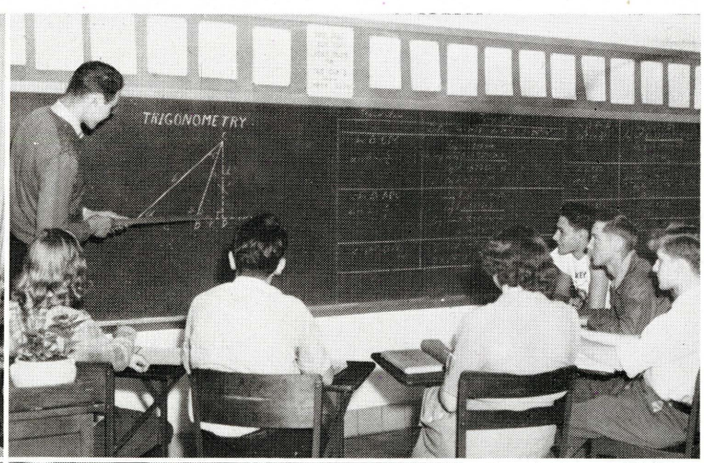

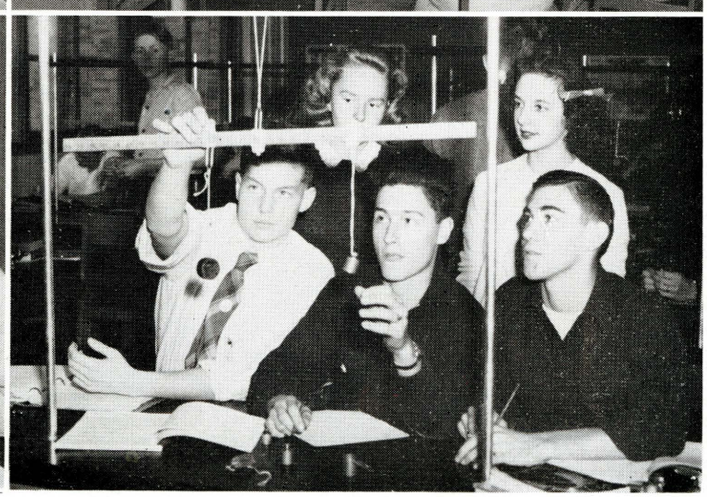

International VIEWPOINT ENCOURAGED

World problems and the use of languages and social science in solving them has placed emphasis on internationalism.

Spanish students wrote articles on Latin American countries, illustrated stories, and gave speeches. Extensive map study of the battle areas, poetry, and grammar was the work of French students, while Latin lovers, through reading the language, emphasized the study of the Roman civilization and the lives of these people. German classes read and practiced conversation.

Social science classes concentrated on the discussions of current events, and senior government and economic students took charge of the community government on March 26. City council members elected by the classes included George Bruske, Jim Buckel, Virginia Guy, Roddy McIntyre, Jack Mott, Dale Remington, Dick Weinberg, Ralph Wenger, and Colleen White. Zeph Phillips served as municipal judge, Melvin Sternhagen, city manager, and Ralph Wenger, mayor.

Melvin Baumgartner, Loraine May, and Jim Quigley were appointed to the personnel advisory board. They appointed Dale Voelker, fire chief; Barbara Brown, health officer; Charles Kaufman, city engineer; Courtney Rippberger, superintendent of parks; Ronald McLean, city assessor; Elsie Hach, personnel officer; Emmett Smith, city attorney; and June Hill, director of welfare.

Latin 6 Students JEAN BAGNALL, SHIRLEY JARRETT, JOHN FORDNEY, LOIS SAUL, and RITA MORGAN translate Virgil's writings.

Reading Spanish magazines and examining projects are FLORA GOINES, CLIFFORD BUCK, and BARBARA TOLLIVER.

Government students—WALLACE BRONNER democrat, and JACK NEYMEIYER, republican, conduct a political rally.

IRIS HEILBRONN, JUNE POMMERVILLE, SALLY DREYER, and GLENNETH BEARDSLEY learn French pronunciation through records played by MARION KAUFMAN and CLEM FELDMAN.

Above: EDWARD GRENKOSKE, Saginaw High; DALE REMINGTON, councilman; BOB McHANEY, Saginaw High; JIM BUCKEL, councilman; ZEPH PHILLIPS, municipal judge; DALE VOELKER, fire chief; RODDY McINTYRE, and GEORGE BRUSKE, councilmen.

Hillites chat between dances at the Sombrerito Swing.

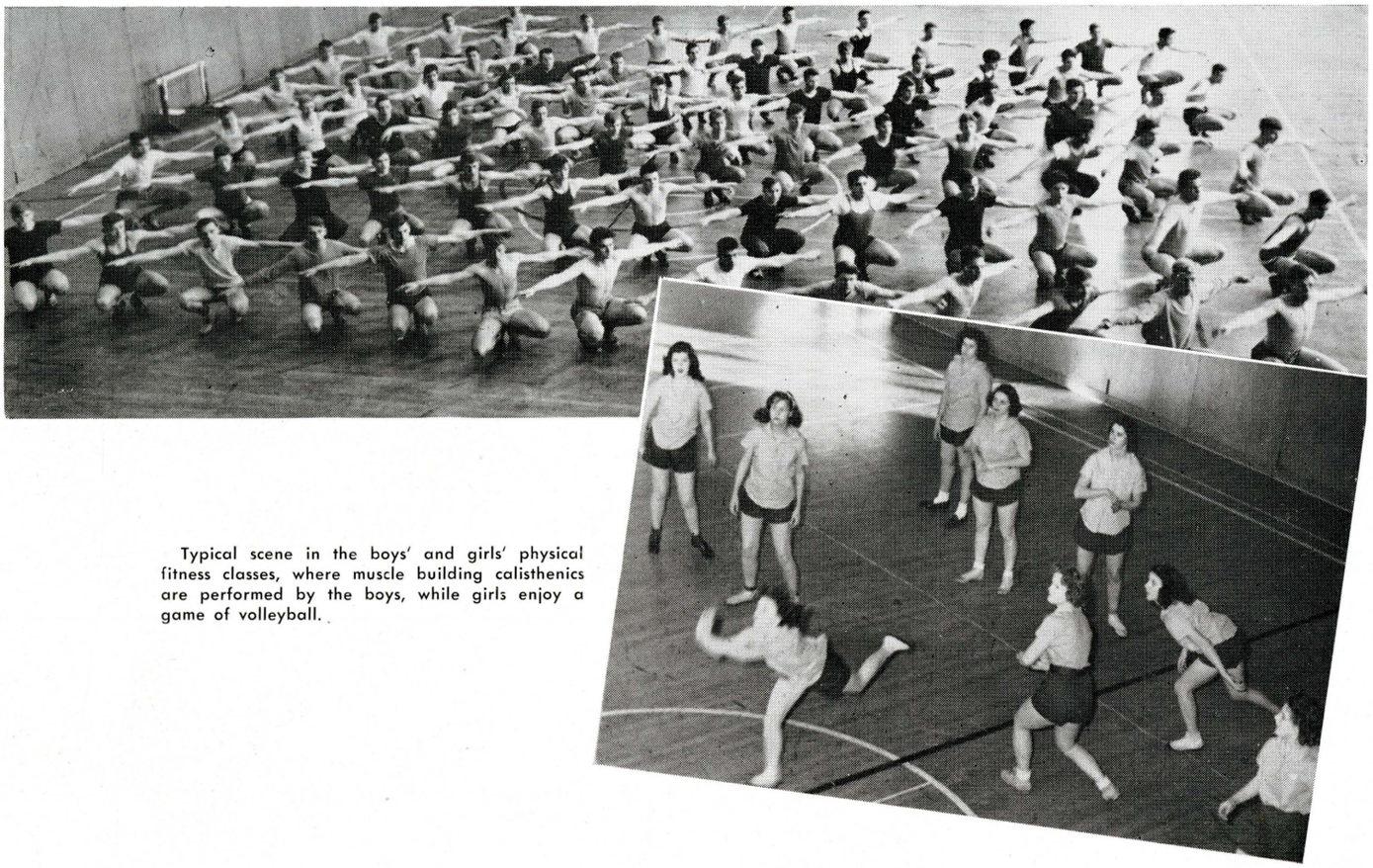

Typical scene in the boys' and girls' physical fitness classes, where muscle building calisthenics are performed by the boys, while girls enjoy a game of volleyball.

Athletics FOR HEALTH,

Applying their knowledge of first aid to JOAN BALL are BETTY VAN LIERE and BARBARA EIB, in Mrs. Catherine Ure's related fitness class.

Hillites have every opportunity to develop stronger bodies and muscle coordination in their physical fitness classes. This group participation also increases their ability to work and cooperate with others.

Vigorous calisthenics, an obstacle course, and work on parallel bars and mats, prepare boys physically for entrance into the armed forces. Football, basketball, swimming, track, softball, and golf are the extra-curricular activities.

Girls' courses are made up of tests of individual skill in calisthenics, games, relays, volleyball, and softball. Modified courses are offered for girls with physical handicaps. Non-active games and exercises compose this class hour.

Alternating with their physical education course, girls have related fitness classes in first aid, health, good grooming, and occupations. They are given personality rating tests as sophomores and vocational appitude tests as juniors.

Adding a dash of color and spirit to the basketball games was the newly organized Pep Club. This group of approximately 300 students, wearing the traditional blue and gold, formed the spearhead of the all-school cheering. Under the leadership of Ralph Wenger, with the assistance of the song and cheer leaders, the Pep Club introduced the new yells "Can't Fence Us In" and "Hoo-rah" to the student body.

Pep meetings in the gyms or auditorium preceeded many home games, while enthusiastic send-offs were given members of basketball and swimming teams before state tournaments and national competition. Sixteen hundred Hillites cheering outside as team cars rolled away, typified the kind of school spirit Lumberjacks are proud of.

GIRLS' INTRAMURALS

The intramural sports program for Hillite girls includes volleyball, basketball, and softball. These activities give points toward Arthur Hill letters.

Two hundred girls signed up for volleyball and one hundred eight completed the four out of six practice sessions. Teams were formed and the tournament began. Competition narrowed as teams were eliminated after one loss. The team coming out on top was captained by Donna Knights and included Glenrose Cleveland, Dorothy Crist, Barbara Campbell, Mildred Denecke, Ruth Haenlein, Bonnie Middlebrook, Shirley Munger, Shirley Papenguth, and Dolores Tullis.

UNITY, AND SCHOOL SPIRIT

The basketball tournament, starting after Christmas vacation, was a double elimination in which each team lost twice before being eliminated. Co-champion teams were headed by Shirley Papenguth and Jean Ann Barney. Members of these winning teams were—Team 5: Shirley, Doris Carpenter, Shirley Braun, Betty Fox, Judy Kerns, Marie Vlassis, Albina Alvarez, and Jean Taylor; and Team 3: Jean, Carolyn Whaley, Dolores Tullis, Phyllis Dust, Betty Heasty, and Mary Lou Nuerminger.

Good weather made it possible to begin softball in April with nine large groups practicing out-of-doors. An elimination tournament was held to determine the champion team.

Winning their letters, by earning 200 points in girls' intramurals, were Maxine Cleveland, Dorothy Crist, Virginia Drews, Bonnie Middlebrook, Phyllis Smith, Jean Taylor, Dolores Trepkowski, Shirley Papenguth, Betty Schaumann, Margaret Sliwinski, and Dolores Tullis.

Adding a touch of beauty to homecoming were QUEEN JEAN ANN NEUHAUS and her court, DONNA LEE CONRAD, PATRICIA STORMONT, RUTH LEMMER, DONNA KNIGHTS, PRUDY WERTMAN, DONA MARY SCHEBLER, CORRINE DANHOFF; attendants: MARIE KUTSCH and VIRGINIA GUY, and QUEEN JEAN ANN.

Cheerleaders TOM BREMER, DUANE SMITH, RONALD GILLIS, and RAY FRENS; and songleaders GLORIA DURN, MARIE KUTSCH, DONNA BLYNN, and MARION PRATT lead the student body in new and old songs and yells.

Football SQUAD SIXTH IN VALLEY

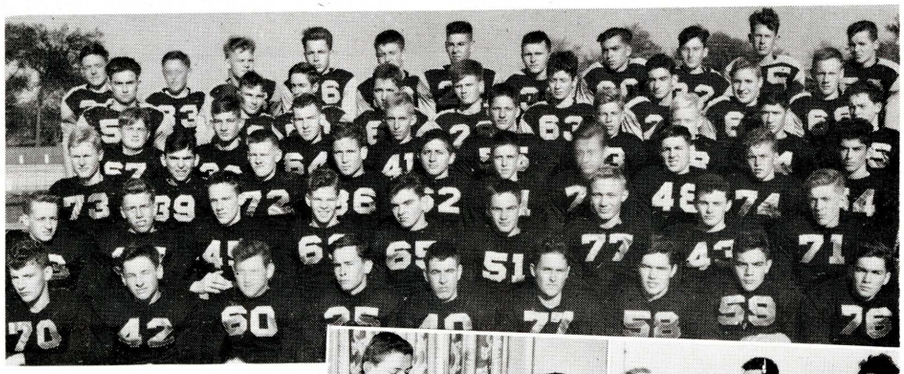

VARSITY FOOTBALL SQUAD—FIRST ROW: James Peters, John Byron, Jack Mott, Ralph Wenger, acting captain; Gene Glick, Donald Kushmaul, SECOND ROW: James Van Sickle, James Buckel, John MacDougall, Russell Raupp, Ben Koerber, Clifford Thomas. THIRD ROW: Jack Rick, Duane Larson, Gerald McCoy, Dale Voelker, George Osborn, Hervey Beutler, Robert Peterson. FOURTH ROW: Melvin Sternhagen, Robert Zwingman, Willis MacMillan, Zeph Phillips, Raymond Mason, James Ferguson. FIFTH ROW: Sheldon Bloomfield, Robert Mehl, Charles Anderson, Robert Vernon, Gene Heasty, Robert Arnold, Richard Michalski.

RESERVE FOOTBALL TEAM—FIRST ROW: William Hudson, William Stewart, Don Williams, Floyd Boardman, Ed Scott, James Morrison, Willis Hobbs, Gene Koerber, Richard Brock. SECOND ROW: Edwin Wierda, Donald Ousterhout, Walter Koerber, Donald Koch, Thomas Friedli, Robert Trout, Oswald Niederquell, Richard Sowatsky, Donald Weiss, captain. THIRD ROW: James Michel, Robert Kull, Arthur Graham, Robert Francis, Edward Foulds, Harold Sperlich, William Platko, Pat Welsh, Raymond Pope, Leonard Johnston. FOURTH ROW: W. Scott Perkins, Harold Diener, William Frank, James Mueller, Dale Wright, Daniel McCauley, George Koerner, Jack Minard, Harold Armstrong. FIFTH ROW: Thomas Stafford, Ted Graebner, George Willets, Jerry Kane, Roger Bohl, Donald Schuett, Cordy Russell, Jordon Byron, Jerry Mueller. SIXTH ROW: Charles Calvert, Jerry Plater, Robert Denzer, William Hervey, Arthur Speckhard, Robert Hunt, Joseph Carden. Eugene Eisenhauer, Donald Steele, Jack Gilbert, William Donhaiser.

Football Coaches KENNETH KELLY, A. A. PIERITZ, WILLIAM VONDETTE discuss the Turkey Day Game.

DONALD WEISS, of the junior varsity football team, accepts the Little Brown Jug from MR. CHESTER KERSHESKE, president of the Lions Club, after defeating Saginaw High's junior varsity 27-0 in the annual game.

1945 Valley Standings

	Won	Lost	Tied
Saginaw	6	0	0
Flint Central	3	2	1
Pontiac	3	2	1
Owosso	3	3	0
Flint Northern	2	3	1
ARTHUR HILL	2	4	0
Bay City	0	5	1

The Arthur Hill football squad put Lumberjacks in sixth place in the valley with Don Kushmaul, fullback, making the All-Valley team.

LANSING, September 22. Lumberjacks defeated Lansing Eastern on their own field 26-18.

ANN ARBOR, September 29. Ann Arbor pushed over for one extra touchdown at Ann Arbor making the score 26-21.

FLINT, October 13. The Hills took a 13-7 trimming from the Vikings in their first valley game at Arthur Hill.

LANSING, October 20. Lansing Sexton came out on top 32-25, with the Lumberjacks coming to life in the last quarter for three touchdowns.

FLINT, October 27. The Flint Central Indians won their first game 20-7 in Flint at the Hills' expense.

PONTIAC, November 3. The Chiefs slid over 19-13 on a rainy homecoming.

OWOSSO, November 10. After a five game slump the Lumberjacks came into their own and walloped the Trojans at Owosso 33-0.

BAY CITY, November 18. Hills broke jinx to beat the Wolves 27-7 at Bay City.

SAGINAW, November 28. The Lumberjacks played the losing hand in the Turkey Day game, with the Trojans winning on their own field 13-6.

The Arthur Hill reserve squad played a bang-up season, winning four, tieing one, and losing one game.

Basketeers VALLEY-REGIONAL CHAMPS

Valley Standings in Basketball

Team	Won	Lost
ARTHUR HILL	9	3
Saginaw High	9	3
Flint Northern	8	4
Flint Central	7	5
Pontiac	5	7
Bay City	4	8
Owosso	0	12

Basketball Schedule

Arthur Hill	29	Jackson	19
Arthur Hill	43	Bay City	30
Arthur Hill	28	Flint Central	24
Arthur Hill	44	Owosso	21
Pontiac	23	Arthur Hill	22
Saginaw High	36	Arthur Hill	35
Arthur Hill	39	Flint Northern	29
Arthur Hill	38	Flint Central	30
Arthur Hill	51	Midland	34
Arthur Hill	67	Owosso	28
Arthur Hill	41	Saginaw High	34
Arthur Hill	38	Pontiac	34
Flint Northern	38	Arthur Hill	26
Arthur Hill	41	Bay City	24
Regional			
Arthur Hill	44	Owosso	17
Arthur Hill	38	Flint Northern	30
State			
Benton Harbor	32	Arthur Hill	30

The Arthur Hill basketball team, defending state champions, tied for valley first place and won the regional championship, but were nosed out of the state championship by Benton Harbor. Jack Mott, speedy guard, made all-state first team while Mel Sternhagen, forward, placed on the second team. The reserves went through the season undefeated. A new type of backboard of composition metal was added to the basketball courts before regional eliminations.

The Lumberjacks won their twenty-third successive victory in the first game of the season, beating Jackson, 29-19. The next three games played with Bay City, Flint Central, and Owosso, were won by the Hills with Mel Sternhagen and Dan Haft high scorers. The twenty-seventh and eighth victories were snatched away by Pontiac and Saginaw, each time by one point. Both Flints, Northern and Central, fell to the Lumberjacks with the new pep club backing up the team. Midland and Owosso were decisively trimmed and in the second game with the Saginaw Trojans, Gene Glick, Mel Sternhagen, and Jack Mott led the Lumberjacks to a 41-34 victory. Pontiac and Bay City next bowed down, but the Flint Northern Vikings avenged a previous defeat 38-26. Final valley results tied Lumberjacks with Saginaw High for first place.

For the regional crown, Hills defeated Owosso and Flint Northern. Arthur Hill lost the state crown when Benton Harbor scored a 32-30 victory. Lansing Sexton then defeated Benton Harbor for the state championship.

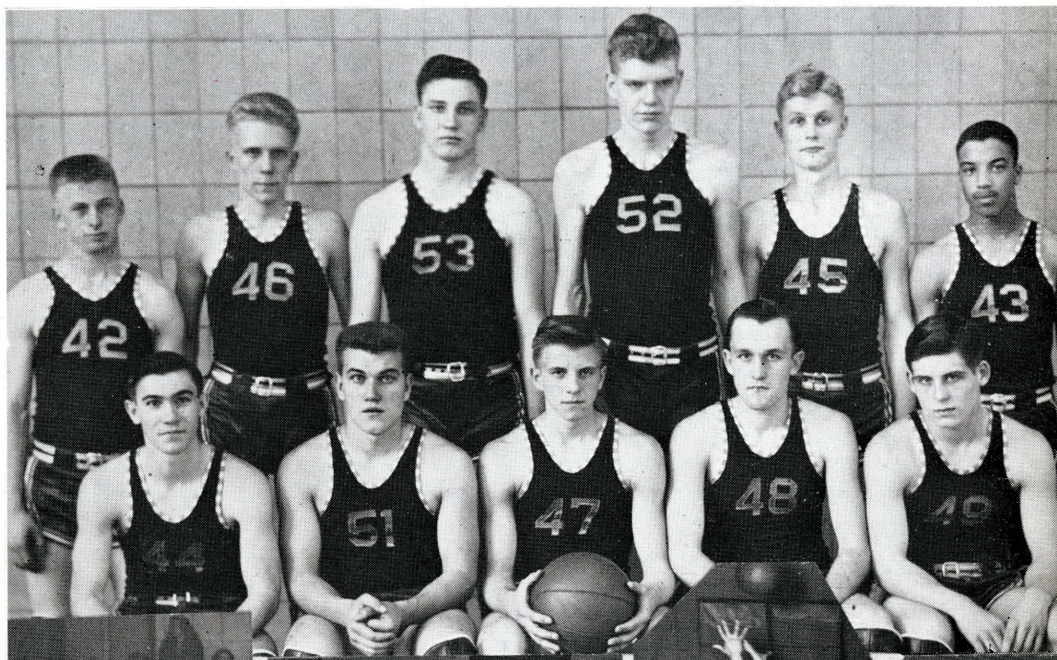

VARSITY BASKETBALL SQUAD—FIRST ROW: Jack Mott, Gene Glick, Melvin Baumgartner, Melvin Sternhagen, Donald Kushmaul. TOP ROW: Harold Lebsack, William Agre, Raymond Mason, Dan Haft, James Michel, James Goines.

Shots of the Saginaw-Arthur Hill game show JACK MOTT, 44; MEL STERNHAGEN, 48; JIM MICHEL, 45; RAY MASON, 53; GENE GLICK, 51; and DON KUSHMAUL, 49; in action for the Hills.

RESERVE BASKETBALL SQUAD—FIRST ROW: Oswald Niederquell, Willis Hobbs, Ronnie Flynn, John Olsen, Alvin Keyser. SECOND ROW: Richard Brock, Donald Ousterhout, Robert Hunt, Leonard Johnston, Jack Rick. THIRD ROW: Jack Gilbert, Harold Diener, William Donhaiser, Warren Vanderbeck, Howard Bishop, William Platko.

GOLF, BASEBALL ADDED TO TRACK

Golf team: DONALD STARR, DONALD HOWELL, JOSEPH KUFLEUSKI, JACK BYRNES, MR. ALBERT G. DERSCH, coach; watch ERNEST WOHLFEILL practice swings.

MR. DAVID GAINEY, ANDY ROBERTSON, "DOC" SMILEY, STUART FOX, KENNETH LYONS, JACK WADDELL, DAVID WOOD, WILLIAM GREENLEAF, ROBERT MEHL, and ROBERT TROUT rest between plunges at the YMCA Pool. SWIMMING TEAM—FIRST ROW: Kenneth Lyons, Michael O'Connor, Jack Waddell, Robert Beckman, William Greenleaf, Richard Wienberg, Robert Trout, William Frei. SECOND ROW: Arlon Quigley, YMCA assistant; James Quigley, Robert Mehl, Howard Patterson, Harland Dodge, John MacDougall, Arthur Speckhard, William Ault, Stuart Fox, Coach David Gainey, THIRD ROW: John Novak, Robert Bouchey, Robert Bush, Richard Haag, David Wood, Raymond Wineki, Eugene Watrous.

Baseball

April 20	Bay City
May 1	Pontiac
May 4	Flint Northern
May 9	Flint Central
May 11	Saginaw High
May 15	Flint Central
May 22	Bay City
May 24	Pontiac
May 28	Saginaw High

Golf

April 17	Flint Central
April 30	Bay City
May 2	Bay City
May 4	Pontiac
May 8	Saginaw High
May 11	Flint Central
May 15	Pontiac
May 18	Valley, at Flint
May 22	Saginaw High

Track

April 11	Owosso	May 4	Flint Northern-Bay City
April 14	Invitational Meet	May 12	Valley Meet
April 24	Bay City-Midland-Alpena	May 19	Regional Meet
April 27	Saginaw High	May 26	State Finals
May 29	Non-Graduates at Owosso		

Hillite tankers won the State Class A and Valley Championship. They won eight of nine dual meets and five members took third in the National Amateur Athletic Union competition in New York.

The Hills made three state records and won five of the nine events in the state meet. Dick Weinberg defended the 50 and 100-yard free-style; Howard Patterson broke the state backstroke record; Jim Quigley, Bob Beckman, and Jack Waddell won the 150-yard medley-relay; and Bill Ault, Harland Dodge, Bob Trout, and Patterson placed in the 200-yard free-style relay.

Weinberg, Patterson, Beckman, Waddell, and Quigley with the stars of Jackson High, Jack and David Siebold, competed in the National A.A.U. placing third. David Siebold won in breaststroke, Patterson was second in 150-yard backstroke, and Weinberg, in 100-yard free-style and medley-relay, placed third.

TANKERS STATE CHAMPS

Swimming Schedule

December	15	Arthur Hill	45	Jackson	39
December	19	Arthur Hill	63	Flint Central	21
January	9	Arthur Hill	60	Pontiac	24
January	15	Arthur Hill	55	Bay City	29
January	23	Battle Creek	44	Arthur Hill	40
February	2	Arthur Hill	44	Jackson	40
February	6	Arthur Hill	43	Battle Creek	41
February	16	Arthur Hill	55	Pontiac	29
February	20	Arthur Hill	63	Flint Central	21
February	24	Arthur Hill	49	(first in state meet)	
March	6	Arthur Hill	58	Bay City	26

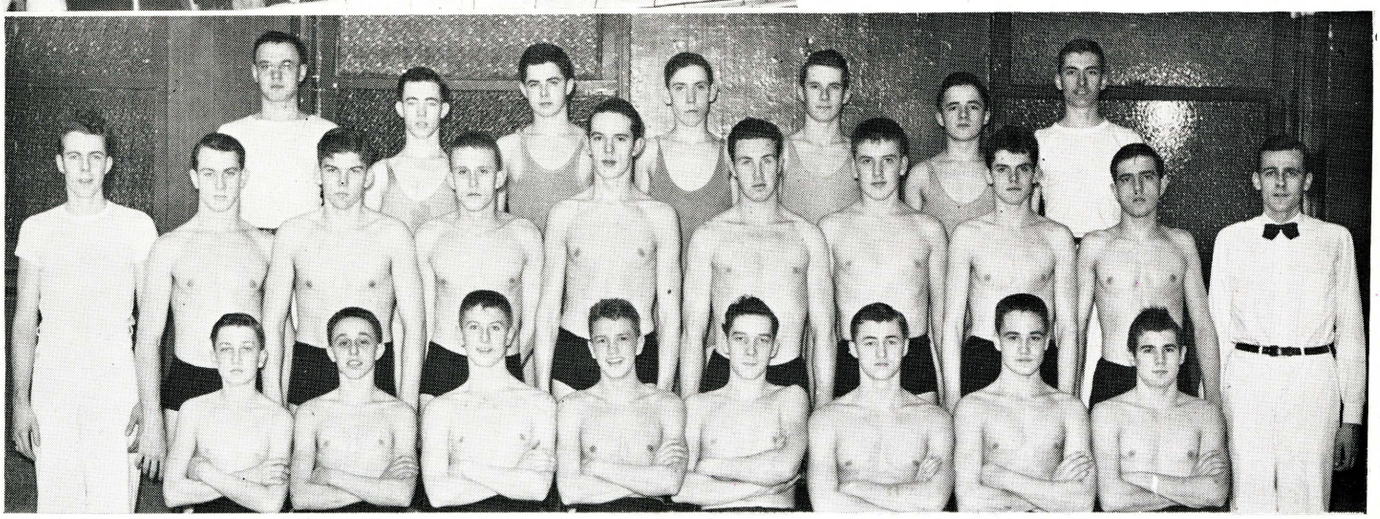

Golf and baseball were resumed after several years absence, and with track made up spring athletics.

The Lumberjack's greatest track opponent was Saginaw High who snatched the Invitational Indoor Meet honors by one point. However, Clifford Thomas in the 65-yard low hurdles and George Osborn in the high jump claimed two firsts, while Clarence Radewahn finished third in the half-mile and Duane Larson fourth in high hurdles. Arthur Hill placed fourth in both relays. Norbert Nizinski was fifth in the mile.

BASEBALL TEAM—FIRST ROW: Ray Mason, Oscar Ranke, Gene Glick, Melvin Sternhagen, Richard Sowatski, Ben Koerber, James Michel, Bill Ault, Dale Pococke. SECOND ROW: Leonard Johnston, Richard Kieft, Melvin Baumgartner, DeWayne Spencer, Jack Mott, Edwin Wierda, Junior Carden, Edward Frank, Ronald Kowalski. THIRD ROW: Robert Wahl, Lewellyn Krauss, Edward Scott, John Holubik, Jack Laatsch, Gerald Schofield, James Milano, John Olsen, Harry Kern, Courtney Rippberger, Fred Schreyer.

TRACK TEAM—FIRST ROW: Dick Weinberg, Don Kushmaul, Clifford Thomas, Tom Safford, Jack Rick, Clarence Radewahn, George Madison, Stanley Smith, Bob Morse. SECOND ROW: Jack McKenzie, Hervey Beutler, George Osborn, Jim Peters, Duane Larson, Jim Lamb, Bill Agre, Warren Vanderbeck, Don Weiss. THIRD ROW: Fred Meschke, Jim Goines, Nobrert Nizinski, John Byron, Gerald McCoy, Tom Friedli, Willis MacMillan, Larry Davis, Ben Donaghy, Jim Van Sickle, Bill Hervey.

CROSS COUNTRY TRACK TEAM—FIRST ROW: Fred Meschke, Norbert Nizinski, George Madison, and Gerald Schofield. SECOND ROW: John Finger, Robert Hammerschmidt, William Agre, Warren Vanderbeck, and Stanley Smith.

Winning championship in girls' volleyball was the team including BARBARA CAMPBELL, MARYLU STROBEL, DONNA KNIGHTS, captain; BONNIE MIDDLEBROOK, SHIRLEY MUNGER, DOROTHY CRIST, RUTH HAENLEIN, MILDRED DENECKE, SHIRLEY PAPENGUTH, and DOLORES TULLIS.

Girls' intramurals were revived on a big scale this year, with athletic minded sophomores, juniors, and seniors playing either volleyball, basketball, or softball.

Volleyball teams were captained by Donna Knights, Gloria Rippberger, Ruth Larsen, Jean Barney, Annabelle McCray, Marie Vlassis, Delores Weinberg, Kathrine Berg, and Betty Fox. Dorothy Crist, Marylu Strobel, Jean Barney, Eleanor Doersam, Donna Knights, Shirley Papenguth, Mildred Denecke, and Ruth Lemmer were leaders of basketball teams.

Miss Mary Margaret Doidge divided girls into teams and refereed softball games which were held in the combined gyms because of bad weather. In the second round of the tournament one loss eliminated a team. Softball squads bearing the names Bears, Lions, Tigers, and Cubs were headed by Eleanor Doersam, Mildred Denecke, Bonnie Bellinger, and Lois Clark. Schedules of games and results were posted on the bulletin board entrance of the girls' gym.

GIRLS' INTRAMURALS BRISK

Co-champions in basketball were team 3—BETTY HEASTLY, JEAN BARNEY, captain; PHYLLIS DUST, CAROLINE WHALEY, DOLORES TULLIS, and MARION NUERMINGER

and team 5—SHIRLEY BRAUN, BETTY FOX, SHIRLEY PAPENGUTH, captain; MARIE VLASSIS, JUDY KERNS, DORIS CARPENTER, ALBINA ALVAREZ, JEAN TAYLOR.

STADIUM DRIVE TOPS WAR WORK

Memorial Stadium, War Bond, and Red Cross drives, with scrap paper and clothing collections, and packing boxes were Hillites bit toward victory.

The stadium will be a memorial built in honor of Arthur Hill alumni who have served, perhaps made the supreme sacrifice, during World War 2. At first it will house only football and track, but proceeds from these games will pave the way for a swimming pool, tennis courts, and a complete athletic field.

Students combined the Seventh War Loan drive and the Stadium drive buying and selling "E" bonds. Advisories were divided into five groups, each contributing toward a "E" bond. Student leaders elected for the drive are Floyd Braun, Bob Gilbert, Virginia Guy, Loraine May, and Gloria Patton. Misses Mary Margaret Doidge, Helen Morgan, Una Robertson, Irma Stockdale, and Gertrude Turner are the faculty advisers.

The Quill and Scroll took the school lead in subscriptions by contacting families of gold star boys and girls and soliciting bonds as personal memorials. Some advisories put their bonds in names of boys from that advisory killed in action. Mrs. Arthur Hill has already contributed $7,500 toward the stadium, and Hillites have bought a $1,000 bond.

The west side businessmen with Julius Ippel, chairman, and Mrs. Stanley Swift, secretary, have contacted alumni and citizens for city contributions.

Boys led the way to victory in the Sixth War Loan drive selling $14,150. The total sales for this battle of the sexes was $23,000. Emmett Smith and Colleen White led their respective teams.

Stadium Bond Drive leaders discuss plans with Mr. I. M. Brock. They are, left to right: FLOYD BRAUN, MR. BROCK, ROBERT GILBERT, GLORIA PATTON, VIRGINIA GUY, and LORAINE MAY.

Red Cross donations totaled $502.67 this year. Members of various clubs filled Christmas boxes, art students made wall hangings and favors for military hospitals, committees worked at the blood bank, related fitness classes made Saint Patrick's day favors, and sewing classes completed over 150 articles of clothing. Arthur Hill's Red Cross committee headed by Arthur Doersam, consists of Bill Agre, Georgianna Chisholm, Erwin Eichorn, Kay Saulcy, and Mary Wiltse.

The Service Honor Board now contains about 2,100 names. Sophomores contributed $190 for the new section of the board.

Every two weeks fifty Arthur Hill boys helped collect paper in the scrap paper drive, and students collected many boxes of clothing in the United Nations Relief Drive.

An Arthur Hill graduate looks for his name and the names of his comrades on the Honor Board in the office entrance.

MILDRED BLYNN, PATSY GUY, FLORA GOINES, and CRYSTAL HARTNER, of Related fitness classes made St. Patrick's Day favors for the Red Cross.

Hillites interested in the Army Air Crops: JACK NEYMEYIER, ERNEST CORNWELL, JIM BUCKEL, GEORGE BRUSKE, and HAROLD STENGLEIN took the three hour examination under the supervision of army officers.

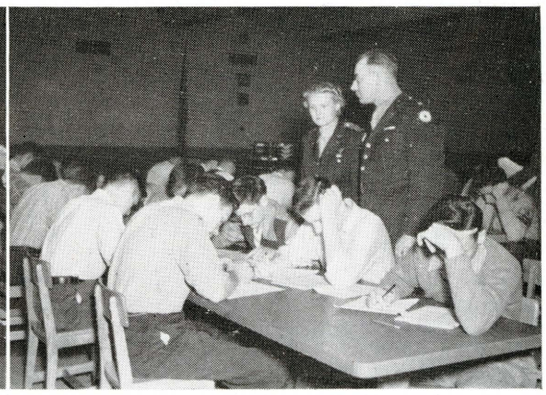

"CLUB HILLITE" is strung in large letters above the dance band.

MR. and MRS. PAUL BERNHARDT are two of the 100 parent activity sponsors who keep cokes and hot dogs passing over Club Hillite's snack bar.

Ping Pong and table games draw large crowds of students.

Long hours of work by students, parents, and teachers plus music, soft lights, a snack bar, decorations, and games made Club Hillite what it is: a place where Hillites and their friends can have fun every two weeks.

A Christmas party, a novel bean bounce, two hard times parties complete with plaid shirts, blue jeans, and pigtails, a new wartime family fun night with Club Hillite and a huge card party combined; all come under the title, Club Hillite.

The committee of ten, chosen by the student body, arranged and organized parties with the help of five advisories each time. The committee consisted of Donna Lee Conrad, Jack Byrnes, Mary Jean Brewster, Zeph Phillips, Virginia Guy, Bob Symons, Loraine May, DeWayne Spencer, Janet Spence, and Duane Valley. Donna Conrad replaced Bob Symons who left for service mid-year as general chairman. All proceeds will buy equipment for Club Hillite.

Club Hillite

An old wagon wheel and corn stalks frame VIRGINIA GUY and BOB SYMONS.

During intermission JACK NEYMEIYER and HELEN RATHS, seated; and NANCY TOFT and HARRY STENGLEIN relax in hard time spirit.

SUE WOODS and EMMETT SMITH hold a lighted lantern just to create atmosphere.

The crowd with cokes, GRACE CIARAMITARO, RUTH LEMMER, DONNA KNIGHTS, and LOUISE SCHROEDER looks like this to members of the dance band.

ELSIE HACH and JOAN BROWN wait hopefully to see what the ouija board has in store.

DONALD TECHENTIEN and ROBERT ZAHNOW concentrate deeply as DONALD FASSEZKE tries to make the table rise.

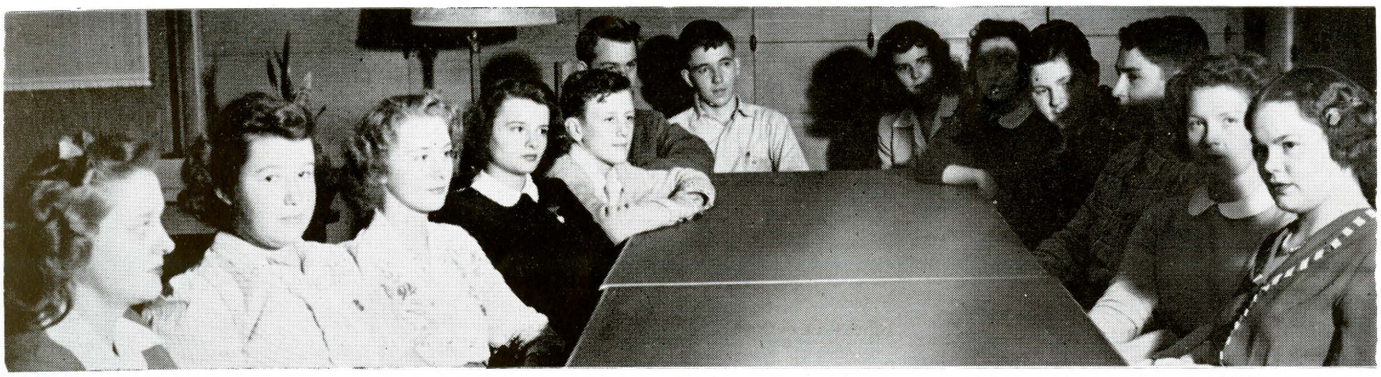

Club members elected the students above as their presidents: Bois Logia, ELSIE MEYER; Service, ARLENE GRANT; Latin, JEAN CLEARY; Girl Reserves, ROBERTA HAMMERSCHMIDT; German, RICHARD FROEBER; Quill and Scroll, JAMES QUIGLEY; Hi-Y, RICHARD MICHEL; Arts-Dramatics and Debate, GWEN SPERLICH; French, JEAN BARNEY; BOC, JACK BROUGHTON; FFA, PAUL ERLI; Spanish, KAY SAULCY; Alchemists, KATHERINE HEMMER. Those club presidents not pictured are: Alchemists, NANCY BUCKINGHAM and BARBARA BROWN; German, IRENE SCHREINER; BOC, LOIS KNECHT; Rifle, WILLIAM BOOTH.

School Clubs, like the rest of the world, have become war-minded. The Girl Reserves cleaned up the lost and found box by an auction sale, giving the proceeds to the Red Cross. For their fall projects, the French and Spanish Clubs packed Red Cross Christmas boxes. Many of these club members received letters from boys wishing to express their thanks.

The Sombrerito Swing was the highlight of the Spanish Club. The dance followed the Senior Play, March 23. Booths were set up in a Mexican motif for selling candy and flowers. Members of the Hi-Y Club presented dances following basketball games. Their goal for the year was an electric score board for the girls' gym. The

Rifle Club was resumd after several years absence, members made applications and received a charter from the National Rifle Association. Approximately 900 Lumberjacks pins were sold before the Turkey Day game by the German Club. The job of the Arts-Dramatics Club members was urshering for plays and other activities.

HIGHLIGHTS CLUB ACTIVITIES

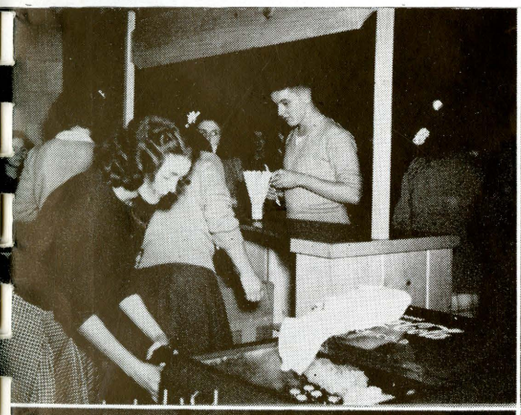

The snack bar was always a busy place.
Both MISS MORGANS, CORA HELEN and HELEN LOUISE stayed behind the snack bar with JOAN REINERT at the Sombrerito Swing.

GERALDINE SCHULTZ, WARREN VANDERBECK, and JACQUELINE TUKE relax at a school dance.
GWENDOLA GATZ passes out refreshments to SUE WATERS of the Sophomore party.

PATRICIA HINES tries to fit puzzles together at the Sophomore Party.
Relay Games with DELORES STALEY, SALLY McLEAN, and JOSEPHINE MARTIN were in full swing at the Pumpkin Prom.

INFORMALS — IN AND ABOUT SCHOOL

BARBARA VOSS and PATSY GUY were caught during class discussion.

HAROLD SPERLICH and TED DANDO throw more light on the Club Hillite Hard Times Party.

KATHERINE BERG, ELAINE NORRIS, DELORES WEINBERG, and BUD LUPLOW watch a home swimming meet.

MISS GIBBS' art of living class had a date question-answer project with RALPH WENGER, LLOYD McINTYRE, BOB SYMONS, and RODDY McINTYRE as a board of review.

DELLA LOWN an TITUS MENDELL dance this one at the Sophomore Party.

Among the carolers in the corridors at Christmas were RUTH KLEINBRIEL, DELORES McCREADY, SUE WOODS, MARGARET MARVIN, and MARION PRATT.

NANCY BUCKINGHAM "fixes up" at her locker between classes.

COACHES VONDETTE and PIERITZ repair damage done to DON KUSHMAUL'S leg in the Flint game.

MAX SCHWARCK hoes beans for the FFA.

BOB BOUCHEY, caught in a rare moment of study, wants this one recorded.

CHARLES WARNER and JACK BROUGHTON try a McCarthy and Bergan act.

In the conga line at the Pumpkin Prom are DELORES WEINBERG and WARREN VANDERBECK.

During a practice session MR. SHELLEY, DON KUSHMAUL, COACH KELLY, and ANDY ROBERTSON have a "man to man" talk.

ELSIE HACH and BARBARA BROWN were among seniors who managed the city for a day.

ANNEROSE ZIEGAST checks up on swimming progress at the YMCA pool.

RAY BIERLEIN assists MR. SHELLEY in the press box at a swimming meet.

Glamor poses, or just loafing—it's JIM BUCKEL and ZEPH PHILLIPS.

MARY LOU PHELPS really supports the team when she attends a game.

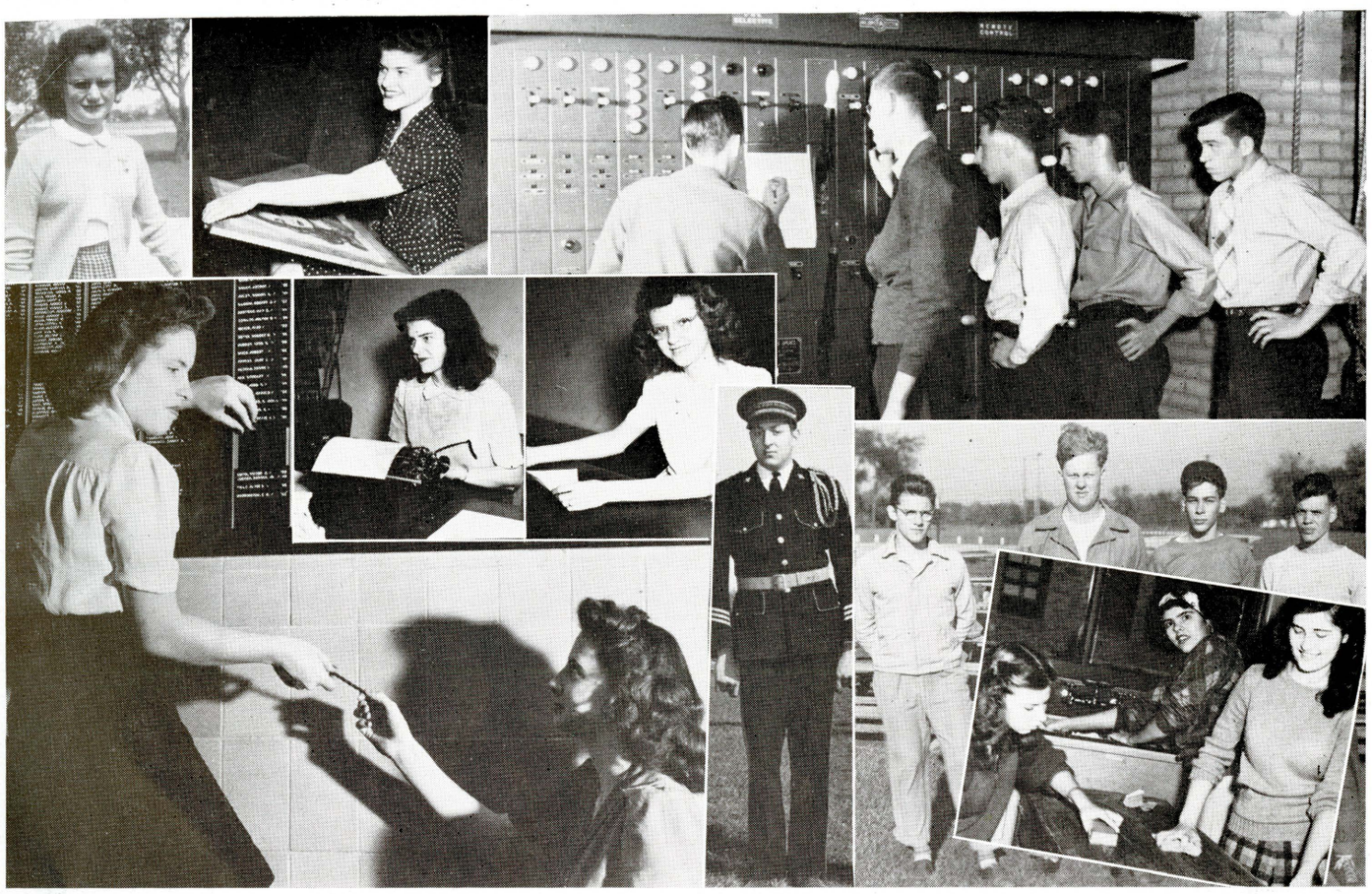

BY THE SWEAT OF THEIR BROW

Certain Hillites have accomplished big things and done swell jobs purely by "the sweat of their brow" and received little recognition. To them we devote this page.

In anticipation of V-E Day and the assembly which commemorated it, DOROTHY WILTSE, a sophomore in home making, made a United Nations flag which is a white banner bearing four red bars.

VELMA OSBORN, or maybe Val, has appeared on numerous sketches in the halls. Val caught Hillites and faculty on the tip of her pencil and made them just as alive on paper.

Behind the footlights are the actors but behind them are the stage hands. CHARLES HAINES, DON DOBIAS, KENNETH ABBENANTE, CURTIS RICHMOND, and EUGENE EISENHAUER build sets, pull curtains, and set lighting effects that make Hillites' assemblies and plays finished productions.

LORENE BAUMANN and BETTY FELTEN keep the alumni honor board up to date by filing news clippings and return post cards sent to families, as well as listing the names and information for publication.

NANCY HENRY, a junior, is public opinion editor. She is in charge of interviews, compiling ballots, counting them out to advisories, checking to see that all ballots have been returned, and supervising the tabulation.

Advertising manager for the NEWS is a position of honor for seniors, but this year no senior being available, sophomore JUNE BREITAG stepped in and took over. Incidently, she's the first sophomore to brave this job.

LOUIS FURLO is the fellow who keeps the band in time and tune when Mr. Burnett isn't there. He's student director of the band and a trumpeter besides.

Any one of the boys on the football team knows that the managers are as indispensible to the team as the football. EDWARD PIETSCH, ROBERT WILSON, JACK FRIEND, and MARVIN ROBERTSON gave up their afternoons to be out on the field with the team and to keep all equipment and supplies in order.

MARGARET HARRINGTON, JEANETTE GOODROW, and CLARISSA KAUFMAN scrub a table to be refinished for use in the health room. The room was done over by the home making department.

The thirteenth annual Band Bounce was a skillful blending of music, dancing, and drama, thanks to the efforts of Mr. Earl Burnett, Mr. Stanley Schubert, and hundreds of students. Jim Quigley, master of ceremonies, introduced numbers of the band, orchestra, choir, and dance band. Novel dances, magicians, instrumental and vocal solos and groups, readings, and pantomime interspersed the program.

Vocal quartette: FLOYD BRAUN, EDNA HEIMBURGER, MARION PRATT, and BILL AGRE accompanied by SUE WOODS sang, "I'll See You in my Dreams."

JOHN RUTHIG, ORLANDO FURLO, BILL BOOTH, DICK LINDSTROM, BILL ALBERTS, and LOUIS FURLO composed the Clown Band.

ADVERTISING: Cooperation of Businessmen Makes Yearbook Possible

G. A. Alderton & Company
Alert Pipe and Supply Company
American Paper Box Company
Anderson Snack Shop
Ardern Floral Company
Art Sample Furniture Company
Barney Real Estate
Bartley Home Bakery
Bastian Brothers & Company
Bernhardt's
Besner Beauty Shop
Blackwell Studio
Don Brady Drug Store
Brady Insurance
Brandle Department Store
Kathleen Burns
Business Institute
Carter Shop
W. L. Case and Company
Central Meat Market
Consumer's Market
Court Center Bakery
Court Center Meat Market
Daniel's Jewelry
Chester Dent Grocery
Draper Chevrolet
Eastern Motor Bus
Educational Supply Company
Ellis Super Service
Enright-Topham Company
Ensminger Company
Esther Shop
Evans and Thomas
Farmer and Tonks
Farnum's Drugs
Fechter Hardware
Feldmann's
Florence Beauty Shop
Fischer Hotel
Frank's Candy Shop
Frankenmuth Mutual Fire Insurance Co.
Frankenmuth State Bank
Friendly Shoe Store
Frueh's House of Flowers
Frutchey Bean Company
Furstenburg and Braun Lumber
Fred Galsterer
Gases Baking Company
Gately's
H. J. Geyer and Company
Goetz and Roeser, Florists
Grant Grocery Company
Grohman's
Fred Gugel and Sons
Gugel Funeral Home
Heavenrich's
H. Hegelheimer
Heyn Market
Home Dairy Company
Howell Sales and Service
Hubinger Lumber Company
William C. Hurley
The J. W. Ippel Company
Ittner's
Jochen Shoe Store
John's Clothing
Kramer Art Shop
Lee Grocery
R. P. Lewis Company
Liebermann Trunk Company
Lufkin Rule Company
M & B Ice Cream
Mautner and Krause
McGee and Finlay
Merit Shoes
Michigan Bean Company
Michigan National Bank
Michigan Sugar Company
Loyal Order of Moose
Morley Brothers
Murphy and O'Hara
Mutual Benefit Life Insurance Company
Nagel Paper and Box Company
Northern Supply Company
Novak Studio
O'Keefe and O'Keefe
Olsen and Ebann
Ortner Company
Pants Store
Porterfield Auto Service
Rainbow Bread
Rau Brothers
Raycraft Drugs
Raymond Products
Reindel and Bronner Lumber Company
Rummel Studio
Rupprecht's Food Market
B. F. Rupprecht
Saginaw Building and Loan Association
Saginaw City Lines
Saginaw Dairy Company
Saginaw Hardware Company
Saginaw Lumber Company
Saginaw Oil Company
Saginaw Photo Supply
Saginaw Publishing Company
Salle Jewelers
Schmelzer Furniture Company
Satow Drug Store
Schnettler and Hurley
H. U. Schluckebier
School Photo Service
Schwahn-VanAuken-Graebner
Scientific Brake Service
Sears
Second National Bank and Trust Company
Seemann and Peters Inc.
Seitner Brothers
Sid's Clothes Shop
Smith Hardware
Spatz Bakery
Star of the West Milling Company
Star Quality Shop
Steininger's Bakery
Stevens Brothers
New Strand Barbecue
H. R. Terryberry Company
W. P. Tredo Company
Trinklein and Conzelmann
Trinklein Oil Company
Typewriter Exchange
Union Store
Valley Cornice and Slate Company
Valley Sweets Company
Vanity Box Beauty Shop
Wagar and Granger
Wallace Drugs
Walz Hardware Company
Watson's Dairy Company
Watter's Drug Store
Weinberg's Drug Store
Ferd Weiss
Wickes Boiler Company
Wickes Brothers
Wiechmann's
Woman's Shoppe
Zauel Clothing
Walt Zeilinger Hardware
Zehnder Hotel
Elmer S. Zehnder

PROFESSIONAL DIRECTORY

DR. H. F. BLOOMFIELD
DENTIST
415½ West Genesee

HENRY C. ERICSSON, Opt. D.
OPTOMETRIST
Expert in Examination and
Correction of Defective Eyes
306 Bearinger Building Dial 2-4901

L. A. GROSSMAN, D.D.S.
802 Second National Bank Building

DR. M. PIKE
DENTIST
Dial 2-1483
Second Floor Goff Building
Franklin at Genesee

BRUCE L. HAYDEN, M.D.
314-316 Graebner Building
Dial 3-5131

DR. PHILIP NOLISH
OPTOMETRIST
202 Kresge Building
Phone 3-2121

DR. A. B. SNOW
DENTIST
402 Court Street

DR. A. R. JOHNSON
413 North Michigan Avenue

A. R. McKINNEY, M.D.
330 South Washington Avenue
Dial 3-1583

M. B. GOLDBERGER
Physician-Surgeon
2730 South Washington Avenue
Dial 2-1711

RAYMOND A. HART, D.D.S.
427 North Michigan
Telephone 2-8316

WALTER MARTIN
ATTORNEY AT LAW
306-308 Graebner Building

O'KEEFE and O'KEEFE
ATTORNEYS AT LAW
1109 Second National Bank Bldg.

NASH AND NASH
ATTORNEYS AT LAW
1001-1002 Bank Building

FARMER AND TONKS
See Us
and
See Better
117 FRANKLIN STREET

CRANE AND CRANE
ATTORNEYS AND COUNSELORS
308-309 Second National Bank Building

Get Your Drug Supplies at
WALLACE DRUG STORE
1123 STATE STREET

RAYCRAFT DRUGS
PRESCRIPTION DRUGGISTS
2704 South Washington Dial 3-9316

FARNUM'S DRUGS
"PRESCRIPTION DRUGGIST"
1301 Court Street

GUGEL FUNERAL HOME
419 North Michigan Avenue
602 State Street

HEYN MARKET
Fresh, Smoked and Salt Meats
A Complete Line of Groceries
2905 COURT

MAUTNER & KRAUSE
CLOTHING AND FURNISHINGS
401 East Genesee Avenue

OLSEN and EBANN
For 38 Years Known for Fine Diamonds
Watches and Jewelry
418 EAST GENESEE AVENUE

SAGINAW PHOTO SUPPLY
507 East Genesee Avenue
PHOTOGRAPHIC SUPPLIES

Quality Office and School Supplies
are found at
SAGINAW PUBLISHING CO.
410 Hancock

SCHWAHN-VAN AUKEN-GRAEBNER
INSURANCE
Since 1856
203 Graebner Building Dial 3-8511

VALLEY SWEETS COMPANY
Distributors of
DELICIOUS CANDIES
312-16 South Hamilton Street

ZAUELS CLOTHING
MEN'S — YOUNG MEN'S
CLOTHING
323 E. Genesee

ALERT PIPE AND SUPPLY COMPANY
222 S. Water Street
Industrial, Plumbing and Heating Supplies

GLENN BARNEY REAL ESTATE
CITY AND SUBURBAN PROPERTY
927 S. Woodbridge Dial 2-4089

BARTLEY'S HOME BAKERY
Specialize in Wedding, Birthday,
and party cakes
1034 GRATIOT

BESNER BEAUTY SHOP
131½ South Washington

WIECHMANN'S
SAGINAW'S FINEST DEPARTMENT
STORE

KATHLEEN BURNS
- Frocks
- Accessories

BANCROFT HOTEL

CHESTER R. DENT
GROCERIES AND MEATS
Dial 3-1906
2603 South Washington Avenue

YELLOW TAXI CABS
Enright-Topham Company Operators
TRUCKING AND BAGGAGE TRANSFER
218 North Baum Street

FELDMANN'S
GLOVE AND HOSIERY SHOP
416 East Genesee

WOMAN'S SHOPPE
TOPS IN WOMEN'S CLOTHES
120 S. Washington

BOB HOWELL SALES & SERVICE
DODGE-PLYMOUTH — DODGE TRUCKS
1905 North Michigan Avenue
Dial 2-8618 Robert E. Howell, Manager

WM. C. HURLEY
LIFE INSURANCE AND ANNUITIES
201 Second National Bank Building

For Graduation
LANE CEDAR CHESTS
from
ITTNER'S
418 Hancock

JOHN'S
GENERAL MEN'S WEAR
413½ East Genesee

KRAMER ART SHOP
STAMPED GOOD — YARNS
121 N. Jefferson Ave.

Liebermann
TRUNK CO.
415 East Genesee Avenue

MICHIGAN BEAN COMPANY
"BEST IN BEANS"

McGEE and FINLAY
SPORTING GOODS AND EQUIPMENT
615 East Genesee Ave.

MERIT SHOES
Shoes and Hosiery for the Family
406 East Genesee 412 Court Street

- Wrapping Paper
- Twine
- Bags
- Towels
- Paper Cups

NAGEL
PAPER AND BOX COMPANY
1900 Holland

H. HEGELHEIMER
FLOOR COVERING — DRAPERIES
1100 Court Street Phone 8751

When Buying Pants
Buy at
THE PANTS STORE
129 SOUTH FRANKLIN

WATSON'S DAIRY COMPANY
829 GRATIOT

NOVAK STUDIO
PHOTOGRAPH STUDIO
516 E. Genesee

SALLE
JEWELERS - OPTICIANS
413 E. Genesee Avenue Dial 2-3680

THE UNION STORE
STYLISH CLOTHING
FOR THE WHOLE FAMILY
On Our New $10, $15 or $20 Payment Plan
114 S. Franklin Street

AMERICAN PAPER BOX COMPANY
QUALITY PAPER BOXES
Since 1895
311 Court St. Dial 7742

EVANS & THOMAS
HEATING AND PLUMBING
300 Court Street

FLORENCE BEAUTY SHOPPE
108 N. Michigan
Dial 3-1833

H. J. GEYER and COMPANY
5c to $1.00 STORE
118 South Michigan Avenue

Bring in your Jalopy if you find it rides rocky.

Leapin Lizzie Leaps Again

Hi-Speed will get you there.

In Case lil' ol' Lizzy
Has been acting dizzy
Just bring her to us.
(We'll make a big fuss),
And soon have her ship-shape,
Avoid all red-tape.
We'll nurse her to health
Not affecting your wealth,
(Well, certainly not much.)
Be sure to get in touch
with Ellis.
We'll soon make her strong.
It won't take - - - too long.
No trouble can swerve us
You will cherish our service.
'Lil' Lizzy won't fell us
Just bring her to — Ellis

Everything can be put in shape at Ellis Super-Service.

Leapin' Lizzie leaps again thanks to ELLIS.

Why Walk? Get your Jalopy fixed at Ellis Super-Service.

Where Ever You Go
Where Ever You Shop
ELLIS Hi-Speed Always
Comes Out on Top!

ELLIS HI-SPEED SERVICE

1400 COURT STREET

Hildegard Eckstrom, Martha Feit and Eva Wielock are just a few of the Hillites working to Produce Bread with a "Melt in the Mouth Taste."

OLD HOME BREAD

GASES BAKING COMPANY

404 WEST GENESEE STREET

"HAPPINESS BEGINS AT HOME"

FOR QUALITY FURNITURE

ON EASY TERMS VISIT

GATELY'S

120 — SOUTH FRANKLIN — 130

THE FINEST RUG DEPARTMENT IN MICHIGAN

COSMETICS — MAGAZINES

PRESCRIPTION DRUGGISTS

PAY STATION FOR MICHIGAN BELL
AND CONSUMERS POWER COMPANY

WAGAR & GRANGER
PHARMACY

2828 STATE STREET

WE DELIVER DIAL 3-7981

ART SAMPLE FURNITURE CO.

"A Good Place To Trade"

200-204 NORTH WASHINGTON AVENUE

Clerk Earl Krebbs shows sporting goods to

Olinda Asmus

at

SAGINAW HARDWARE CO.

200-210 SOUTH HAMILTON STREET

HEAVENRICH'S

"ONE OF MICHIGAN'S GREATEST STORES"

VARSITY TOWN

Suits • Slacks • Sport Coats

''THEY'RE DIFFERENT''

POST-WAR PLANS

Every thinking individual is making them. NOW! What plans are YOU making for YOUR future? Surely you will not take today's "easy money" without a thought for tomorrow!

The "day of reckoning" will come—and suddenly! Be ready to meet its competitive conditions through specialized training NOW, while there is time.

Not enough young people are training for business. What golden opportunities await those who do.

THE BUSINESS INSTITUTE OF SAGINAW

Board of Commerce Building Dial 2-2183

CARTER SHOP

HOUSE OF FASHIONS

321 COURT ST. SAGINAW, MICHIGAN

SMITH
HARDWARE

EQUIPMENT FOR SPORTS
AND
WORK SHOP

600 GRATIOT AVENUE

THE GRANT GROCER COMPANY

WHOLESALE DISTRIBUTORS

DEFIANCE FOODS

BOOTH QUICK FROZEN FOODS

1902 North Michigan

Saginaw Oil Company

300 JANES AVENUE
Telephone 2-2522

BUY WAR BONDS & STAMPS

LUMBER
COAL
ROOFING MATERIAL

MILLWORK
SASHES
DOORS

SMART HILLITE FAMILIES
GET THEIR
CARPENTRY MATERIALS
AT

FURSTENBURG and BRAUN

1764 SOUTH JEFFERSON

LOOKING FOR SOMETHING?

MEN'S FURNISHINGS?

CHILDREN'S WEAR?

MILLINERY?

DRESSES?

SUITS?

COATS?

FIND THE BEST

AT

THE

A. E. Ensminger Company

121-125 North Hamilton Street

MURPHY & O'HARA

COMPLETE HOME FURNISHINGS

714 EAST GENESEE AVENUE

VERNA FINKBEINER

TYPES LETTERS

— TO —

FRIENDS IN THE SERVICE

R. P. LEWIS COMPANY

128 NORTH WASHINGTON AVENUE

NORTHERN SUPPLY COMPANY

JOBBERS AND DISTRIBUTORS

OF

AUTOMOTIVE AND INDUSTRIAL MATERIALS

SAGINAW BAY CITY MIDLAND

BASTIAN BROTHERS AND COMPANY

PRINTED YOUR 1944-45 ARTHUR HILL NEWS

608-610-612 Lapeer Avenue

OUR FINE PRODUCTS WILL STRIKE YOU RIGHT THE FIRST TIME YOU TRADE WITH US

DOWN TO EARTH PRICES! OUR MERCHANDISE IS THE BEST OBTAINABLE.

CONSUMER'S MARKET

2707 South Washington

MEET and EAT

WHERE THE FOOD IS A TREAT

EVERYTHING IN FOOD UNDER ONE ROOF

Cafeteria — Lunch Counter

Complete Food Department Store

Banquets — Parties — Catering

Home Dairy Company

403 East Genesee

Senior Rings and Pins By

H. R. TERRYBERRY COMPANY

GRAND RAPIDS MICHIGAN

EDUCATIONAL SUPPLY COMPANY

Commencement Invitations

PAINESVILLE, OHIO

FLOWERS FOR ALL OCCASIONS

AT

GROHMAN'S

Jefferson at Tuscola

GIFTS FOR GRADUATES

PERFECT DIAMONDS

FINE WATCHES

SILVERWARE

JEWELRY

RADIOS

GIFTS

BERNHARDT'S

116 N. FRANKLIN STREET, SAGINAW

HAROLD LEBSACK DEMONSTRATES THE FUNCTIONS OF BANKING IN OUR ECONOMIC SOCIETY BY USE OF A CHART TO ONE OF MRS. SALLIE M. BROWN'S ECONOMIC CLASSES.

MICHIGAN NATIONAL BANK

SAGINAW'S BUSIEST BANK

Resources over $160,000,000.00

Member of

Federal Reserve System • Federal Deposit Insurance Corporation

JEFFERSON AT LAPEER

FLOWERS AT ALL TIMES
SPEAK THE KINDLIEST
WORDS, NEVER FAILING
FOR
BIRTHDAYS, ANNOUNCEMENTS, FOR THE ILL
— FOR ALL OCCASIONS IN FACT —
LET US DO THIS FOR YOU.

FRUEH'S HOUSE OF FLOWERS

Phone 2-3185 511 Federal

WHY NOT BECOME QUALITY CONSCIOUS?

SELECT YOUR FURNISHINGS

FROM THE

SCHMELZER

FURNITURE COMPANY

513 East Genesee Avenue

LADIES' SPECIALTY SHOP

- HOSIERY
- LINGERIE
- KNIT GOODS
- WASHABLE DRESSES

STAR QUALITY SHOP

516 East Genesee Avenue

To Hillites going into service we recommend our special SERVICEMEN'S WATCHES.

Daniel's FOR FINE JEWELRY

APPROPRIATE GIFTS FOR ALL OCCASIONS

Genesee at Washington

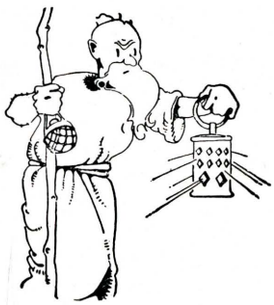

THE LAMP THAT LIGHTS THE WAY

ALONG THE ROAD OF HEALTH

IS

PROPER NOURISHMENT

HIGH QUALITY FOOD MAY BE SECURED

FROM OUR ABUNDANT SUPPLY

RUPPRECHT'S FOOD MARKET

2616-18 STATE STREET

Frankenmuth students who come to Arthur Hill each day by bus, are shown discussing plans for the 7th War Loan Drive. The goal has been set at $120,000. The people of this patriotic community set the goal of the Sixth War Loan at $85,000. The receipts at the end of the drive totaled $105,000.

ZEHNDER HOTEL

CENTRAL MEAT MARKET
Quality Meats

THE FECHTER HARDWARE

FERD WEISS
Farm Equipment

FISCHER HOTEL

FRANKENMUTH MUTUAL FIRE
Insurance Company

TRINKLEIN OIL CO.
Home of Frankenmuth's Bus

FRED GALSTERER
Ford Sales and Service

THE ORTNER COMPANY
Homade Bread
Frankenmuth Cheese

HUBINGER LUMBER COMPANY

RAU BROTHERS
High Grade Groceries,
Meats, Etc.

REINDEL & BRONNER LUMBER CO.
LUMBER AND MILLWORK
Manufacturers of Cheese Boxes

RUMMEL STUDIO
PORTRAITS
Phone 2061

B. F. RUPPRECHT
Manufacturers of
HIGH GRADE SAUSAGES

SATOW DRUG STORE
Drugs, Soda Fountain
Toiletries

ELMER S. ZEHNDER
Chevrolet, Buick, Oliver
Sales and Service
Phone 4421

FRED GUGEL & SONS
Groceries, Meats and Furniture

ALBERT A. SMITH
Attorney

STAR OF THE WEST MILLING CO.
Flour, Grain and Feed

TRINKLEIN & CONZELMAN
Meats, Groceries
Dry Goods, Shoes,
Wallpaper

FRANKENMUTH STATE BANK

WALT ZEILINGER HARDWARE
Plumbing and Heating
Sheet Metal Work

H. J. SCHLUCKEBIER
Case Farm Machinery
Chrysler & Plymouth Cars
Sales and Service
Electrical Appliances

LUFKIN

PRECISION TOOLS · TAPES · RULES

Lufkin precision tools, tapes and rules help the student and apprentice get ahead in the technical field. They give him the feeling of confidence and accuracy that skillful workmanship demands. In the future, specify Lufkin tools. Write for catalog 12.

THE LUFKIN RULE CO.
SAGINAW, MICHIGAN

A Treat Beyond Your Expectations

M & B
SELECT
Ice Cream
FRENCH
FROZEN

Produced by Ice Cream Experts in an Immaculate Plant

"distinctive"

Stevens FURNITURE

QUALITY AND
STYLE . . . PLUS
. . . VALUE!!

COMPLETE HOME FURNISHERS

Open Monday, Wednesday and Friday
Evenings Until Nine P. M.

HAMILTON AT ADAMS

CAREFUL . . .

MOVING

By Insured Vans Anywhere, Anytime

Safe and Sure

STORAGE

Fireproof Warehouse

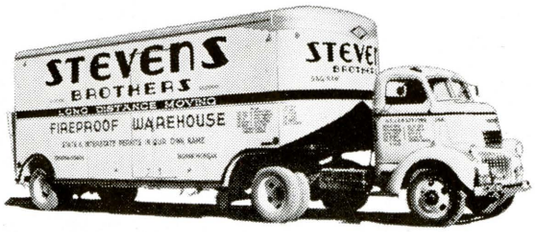

PROMPT, DEPENDABLE SERVICE

We Specialize - - -

Brakes

AND WHEEL ALIGNMENT

Scientific Brake Service

304-306 West Genesee Avenue

We Really Mean It

Perfectly De-lish-us

COSMETICS — DRUGS ICE CREAM — CANDIES

WATTERS DRUG STORE

CAMERAS — PRESCRIPTIONS

Corner of Michigan & Hancock

Yes!

THE WHOLE SCHOOL IS CHEERING ABOUT OUR ECONOMICAL, EASY-TO-MANAGE FEATHER CUTS.

They're styled to suit your personality.

VANITY BOX BEAUTY SHOP

202 S. Michigan

MRS. ETHEL MORROW, Proprietor

SEITNER'S DEPARTMENT STORE

QUALITY FOR NEARLY

A HALF CENTURY

316-318 E. Genesee Avenue

FLOWERS

Will win

you first place

on any Hillite Girl's

List

Goetz and Roeser, Florists

200 South Michigan Dial 3-2975

FRUTCHEY

BEAN COMPANY

"We Aim To Please"

EAT MORE MICHIGAN BEANS

404 Congress Dial 2-3121

Congratulations, Seniors

Wm. P. Tredo Company

Clem. C. Lenhard • Otto H. Zoellner

MEN'S FURNISHINGS

300 East Genesee Avenue

TRAVELO

TRAILER COACHES

Now available for War Workers

MANUFACTURED BY

RAYMOND PRODUCTS COMPANY, INC.

Yes it's true,
You'll see
Plenty
at Court Center

MORE
CAKES
MORE
DONUTS
MORE
COOKIES
MORE
PIES, YES
AND STILL MORE
TO PLEASE
THE EYE AND PURSE OF EVERY HILLITE.

COURT CENTER BAKERY

1212 Court Street

SAGINAW LODGE NO. 82

LOYAL ORDER OF MOOSE

Sick and Funeral Benefits for our Members

MOOSEHEART
for children and mothers

MOOSEHAVEN
for our dependent aged members

PROTECTION
from the Cradle to the Grave

SAGINAW LODGE boasts the finest fraternal home and club rooms in the state with bowling alleys and excellent entertainment every week in their beautiful club room for the members.

The

Michigan Sugar Company

909 SECOND NATIONAL BANK BUILDING

HILLITES!

Go all out for VICTORY. You'll be sure to come out on top by conserving precious gas and tires. You'll cheer our courteous service.

SAGINAW BUS LINES

505 NORTH WATER STREET

WE DELIVER

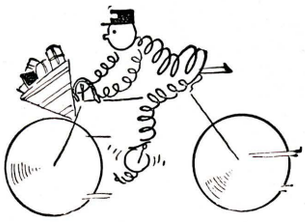

You can serve garden vegetables all year 'round when you buy our Frozen Foods.

LEE GROCERY

509 NORTH BOND STREET AND
1621 STATE STREET

UNCLE SAM WARNS US

"Do Not Support the Black Market"
Patriotic Hillites buy protein rich meat at ceiling prices at the

COURT CENTER MEAT MARKET

1209-11 Court Street Dial 2-9805

"AT YOUR SERVICE"

OUR FINE WORK IS ALWAYS APPRECIATED

DRAPER CHEVROLET

1450 NORTH MICHIGAN AVENUE

"Snazzy"
Snacks
for
Economical
Students

ANDERSON SNACK SHOP
516 West Genesee Avenue

OUR SMART SHOES WILL "SEE YOU THROUGH,"
AND KEEP YOU IN THE BIG PARADE.
. . . SO NEAT AND DEPENDABLE . .
THEY ARE BUILT TO ENDURE.

"ONLY THE BEST"

JOCHEN SHOES
420 East Genesee

"TO EVERY DIME FOR PLEASURE SPENDING
MATCH A DIME FOR VICTORY LENDING"
HILLITES BUY BONDS!

Clothing, furnishings and shoes
for the entire Family

MAX BRANDLE'S DEPARTMENT STORE
2715 South Washington Avenue

FRANK'S CANDY SHOP

- HOMEMADE CANDY
- LUSCIOUS LUNCHES
- GOOD ICE CREAM

TREAT HILL FRIENDS TO A TREAT

2718 South Washington Avenue

54 YEARS OF SERVICE

THE J. W. IPPEL COMPANY

DRY GOODS
SINCE 1891

COURT STREET AND MICHIGAN AVENUE

Fresh! Wholesome!

"A Bread that is good
and
good for you"

RAINBO BREAD
1505 HOLLAND

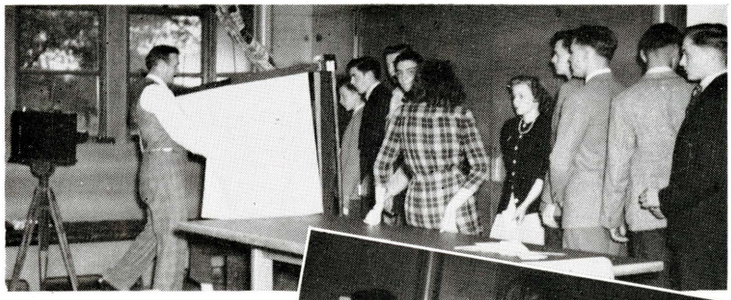

Samples of photographs taken show—Marie Bomboske, Jack Broughton, Eleanor Corl, Jack Neymeiyer, Donna Hollatz, Don Sutherland, Lois Rexius, Donald Yeager, Margie Robinson, Ed Zietler.

Mr. E. W. Erdman of School Photo Service took individual pictures of the entire student body October 4 and 5. Members of the LEGENDA Staff; Mary Lou Phelps, Gwen Sperlich, and Shirley Ranke assisted students in filling out and filing their envelopes.

SCHOOL PHOTO SERVICE

1014 LOCUST STREET KANSAS CITY 6, MISSOURI

FOR THAT BIG EVENING

GET FINER COSMETICS

at

WEINBERG'S DRUG STORE

CORNER COURT AND MICHIGAN

F. M. BULLOCK

Representing the

Mutual Benefit Life Insurance Co.

Explains the three uses of life insurance

1. To care for us in old age.
2. To care for wives, children and parents
3. For emergencies or opportunities

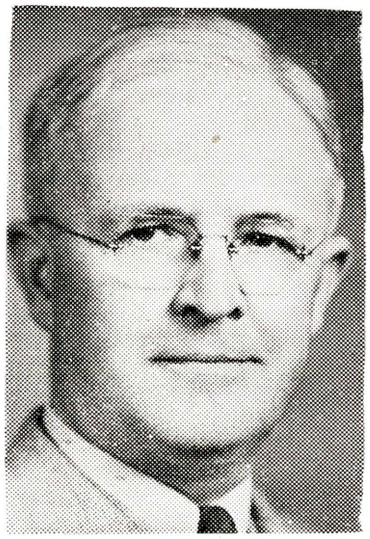

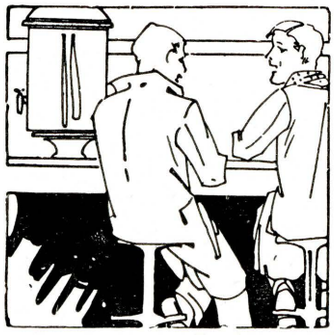

DEAR DIARY:

FOOD AT THE

STRAND

IS SIMPLY WONDERFUL

WHERE THE
CROWDS MEET

THE NEW STRAND BARBECUE

2018 BAY STREET

"PORTRAITS BY BLACKWELL"

"It is our hearty wish that this 1945 LEGENDA with its "Portraits by Blackwell" will live up to the expectations of the students of Arthur Hill High School."

BLACKWELL STUDIOS

116½ NORTH HAMILTON STREET

Ardern's Floral Company

AT YOUR SERVICE

124 SOUTH MICHIGAN AVENUE AND

105 SECOND NATIONAL BANK BUILDING

Footwear For

Men, Women, and Children

• • •

Ladies' Hosiery

FRIENDLY SHOE STORE

406 COURT STREET

Esther Shop Inc.

427 EAST GENESEE AVE.

The Specialty Shop of Smartly

Dressed Young Saginaw Women

123 S. WASHINGTON PHONE 2-1872

DISTRIBUTORS OF

NATIONALLY KNOWN BUILDING MATERIALS

★ JOHNS-MANVILLE ASPHALT and ASBESTOS PRODUCTS

★ UNITED STATE GYPSUM CO. WALL BOARDS

★ BRADLEY OAK FLOORING

★ HUTTIG MILL WORK

★ O'BRIEN PAINTS and VARNISHES

The SAGINAW LUMBER CO.

319 McCOSKRY STREET DIAL 8111

CHARLES A. KHUEN, Chairman A. WEIGAND, Vice Chairman and Superintendent W. H. McBRATNIE, Secretary-Treasurer

VALLEY CORNICE & SLATE COMPANY, Limited

SHEET METAL and ROOFING CONTRACTORS

314 NORTH HAMILTON STREET PHONE 2-2525

Saginaw Building & Loan Association

"A Place to Save and Borrow with Safety"

407 COURT STREET DIAL 3-8461

BILL GREENLEAF REALIZES
THAT MILK IS ONE OF THE
"BASIC SEVEN" AND SHOULD
BE INCLUDED IN EVERY MEAL

☆

Saginaw Dairy Co.

"Distributors of Golden Guernsey Milk"

1743 E. GENESEE AVENUE

You don't have to be

the proverbial

"Early Bird"

to Get the Best

at

- CAKES
- PIES
- ALL BAKED GOODS

STEININGER'S BAKERY

2703 S. Washington

SID'S CLOTHES SHOP

COMPLETE STORE FOR MEN

SPORTSWEAR CLOTHING

SHOES

HATS AND CAPS HABERDASHERY

2705 South Washington Avenue

WE HAVE THE BEST OBTAINABLE

BRANDS OF COSMETICS AND

TOBACCOS . . .

ANY DOCTORS PRESCRIPTIONS

FILLED

DON BRADY'S DRUG STORE

"PRESCRIPTION DRUGGISTS"

630 Gratiot Avenue Dial 8633

SEARS

"Saginaw's Friendliest Store"

FEDERAL AT GENESEE

W. L. CASE and COMPANY

AMBULANCE SERVICE

FUNERAL DIRECTORS

413 ADAMS STREET DIAL 3-5441

BOYS' WAR BOND CHAIRMEN COOPERATE FOR A BETTER DAY

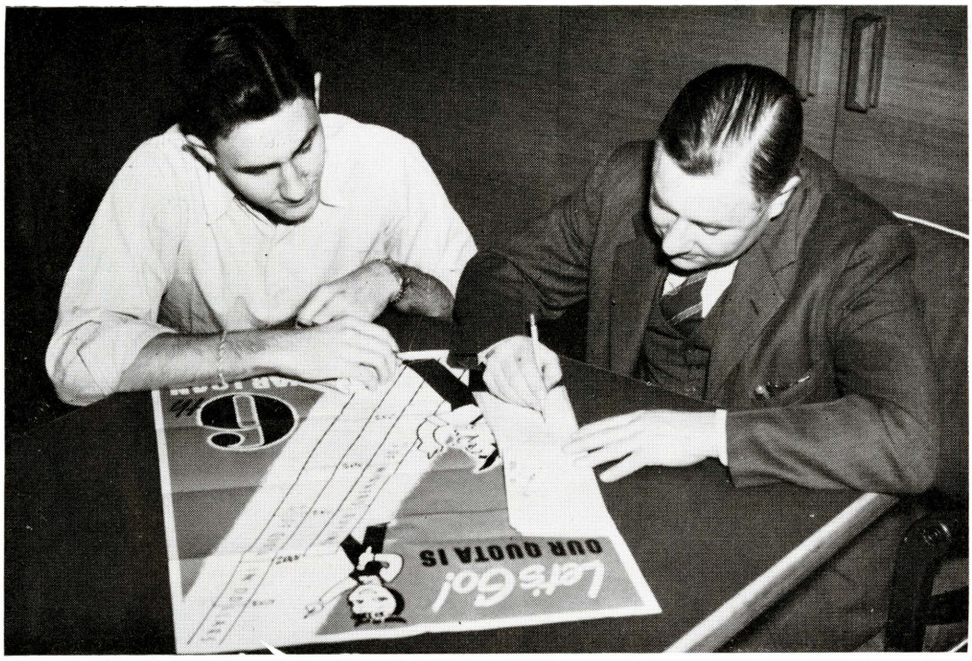

Mr. B. G. Wells and Emmett Smith, leaders of the boys' group, make plans for a War-Bond drive that came through with flying colors.

BUY BONDS HERE

SECOND NATIONAL BANK & TRUST CO.

OLDEST AND LARGEST BANK IN SAGINAW

Resources Over $65,000,000.00

Member of Federal Deposit Insurance Corporation

WASHINGTON & GENESEE

COURT & HAMILTON

There's a Ford in your future!

E. F. WIENEKE CO.

205 N. MICHIGAN AVENUE

PORTERFIELD AUTO SERVICE

170 STATE STREET

TYPEWRITER EXCHANGE

Fred M. Schrah, mgr.

130 SOUTH BAUM STREET

Walz Hardware Co.

Home of Quality and Low Price

611 EAST GENESEE AVENUE

GIFTS FOR ALL OCCASIONS

MORLEY BROTHERS

O BOY! GOOD!

PIES THAT MELT IN YOUR MOUTH

CAKES THAT ASK TO BE EATEN

BREAD THAT WILL MAKE GOOD FOOD TASTE BETTER

"Just Like Mom's"

SPATZ BAKERY

1120 STATE STREET

The supplies in
our student store
are from . . .

G. A. ALDERTON & COMPANY
WHOLESALE GROCERS
301-309 Cass Dial 2-2146

E. F. WIENEKE CO.

THERE'S A *Ford* IN YOUR FUTURE

205 North Michigan Avenue

ALL TYPES OF INSURANCE

- ACCIDENT AND HEALTH
- AUTOMOBILE
- BURGLARY
- ELEVATOR
- FIDELITY BONDS
- FIRE AND MARINE
- LIABILITY
- LIFE
- LIVE STOCK
- PLATE GLASS
- SURETY BONDS
- WINDSTORM

Brady Insurance
135 NORTH WASHINGTON

WE WISH ARTHUR HILL HIGH SCHOOL ALL THE SUCCESS POSSIBLE IN ERECTING A FOOTBALL STADIUM, DEDICATED TO THOSE BOYS WHO HAVE MADE THE "SUPREME SACRIFICE."

WICKES BOILER COMPANY
AND
WICKES BROTHERS

Better Education —

the Hope

for a

Better World

It Has Been Our Pleasure To Work With Your Legenda Staff In Producing This 1945 Edition.

SEEMANN & PETERS INC.

PRINTING • PHOTO-ENGRAVING • ADVERTISING

(This Advertisement Prepared by a Member of the Legenda Staff)

Una Robertson

Autographs

Helen Louise Morgan

Hervey Beutler "45"

Bob Moeller

Irma Stockdale

Franklin Rittmueller

Bonnie Middlebrook

Marian Kuffner

Margaret Kuffner

Bob Kern

Fred Bernthal

Joe Bognar

Harry Kern

Mildred Stebe

Marian Nuechterlein

Duane Welling

Walter Veitengruber

Eugene Frank

Katherine Ann Hemmer

Anna Conrad

Bob Wallace

Harry Stingflin

Arnold Kinatt

Harvey Bernthal

Bob Weiss

Wm Vonatta

Margaret Schneider

Carol Nuechterlein

Le Roy Beeler

Lorraine "Jetty" Johnston

Mel Stendagen

Lorraine Stump

Sheldon Bloomfield

Lorraine Zavel

Shirley Ann Munger

Bill Eichler

Chuck Rouge

Coach Kelly

Jack Laatsch

Marjorie Boesneckie 45'

Eggie Meyer

Walter E. Fischer

Bob Hammerschmidt

Charles Wenzel

Jean Cleary

Marie Schneider

Hammerschmidt

Roberta

Marion Schlueckler

Hoy McGean

Elaine Lou Stanko

Allan Mandelstamm

Bill Hensler 45'

Beverly Jack

Spencer Wenzel

Elberta Weiss

Lucille Bierlein

Wally Koeber

Ralph Jackson

Robert Sauvé

Dorothy Crist

Elsie Hach

John "Doc" Hand